WABASH

1953

ALLEN COUNTY PUBLIC LIBRARY
3 1833 06682 9075
GC
977.202
C85MA,
1953

Mike,

I thought perhaps you would like to have a copy of this book. Thanks for your help last Christmas.

Jim

Wabash 1953

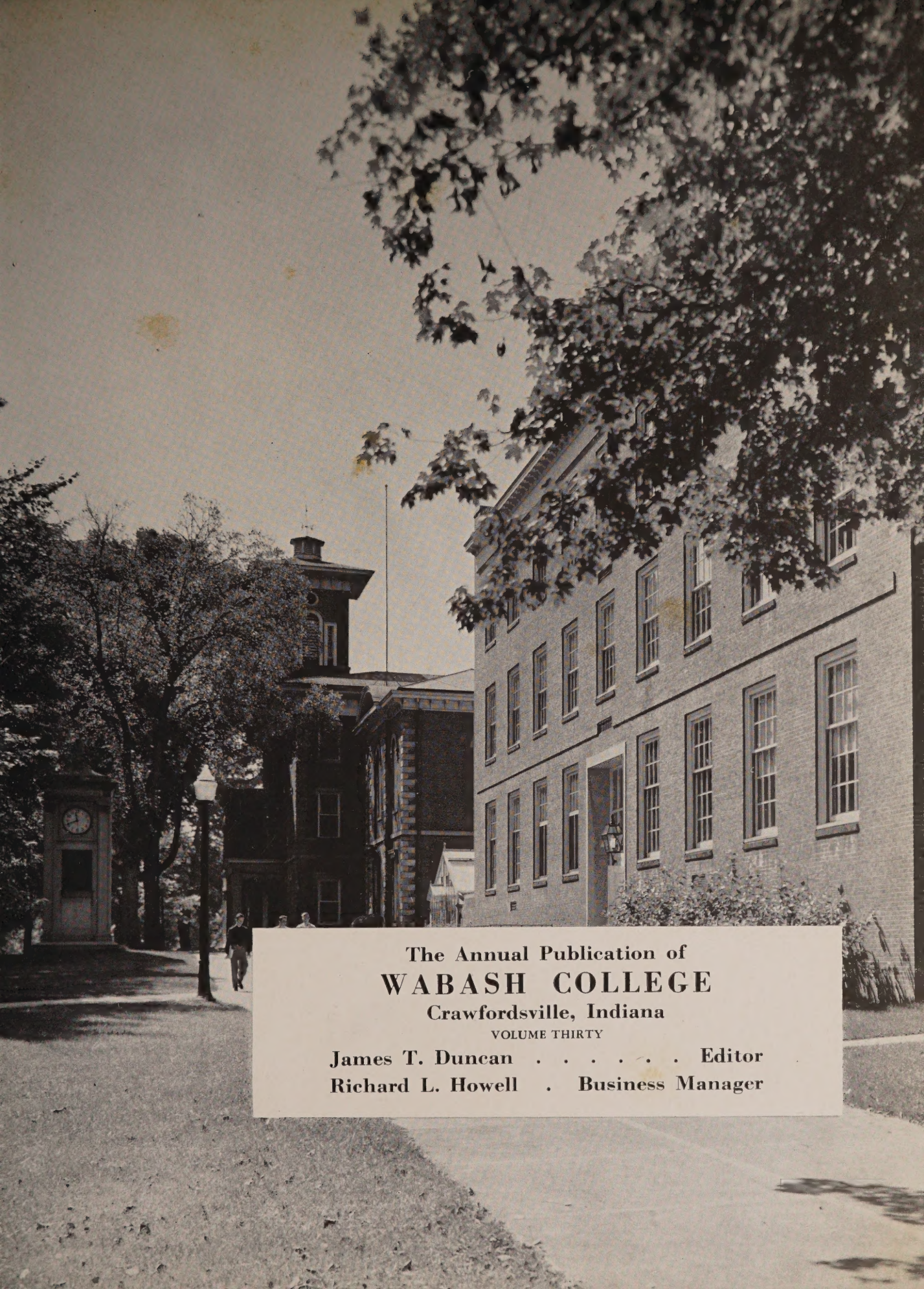

The Annual Publication of

WABASH COLLEGE

Crawfordsville, Indiana

VOLUME THIRTY

James T. Duncan . . . . . Editor

Richard L. Howell . Business Manager

HERCULES GOD OF STRENGTH
87 1/2
APOLLO GOD OF MUSIC
WABASH COLLEGE
GLEE CLUB
ANNUAL
SPRING
CONCERT
HAMBURGER SANDWICH
GRILLED HAM & CHEESE
HAM & BEANS
BARBECUED BEEF
CHEESEBURGER
GRILLED CHEESE
PORK & BEANS
ICE CREAM
COFFEE
MILK
TOMATO JUICE
ORANGE JUICE
PIE A-LA-MODE
PIES AND PASTRIES
ICE CREAM SUNDAES
MILK SHAKES

Contents

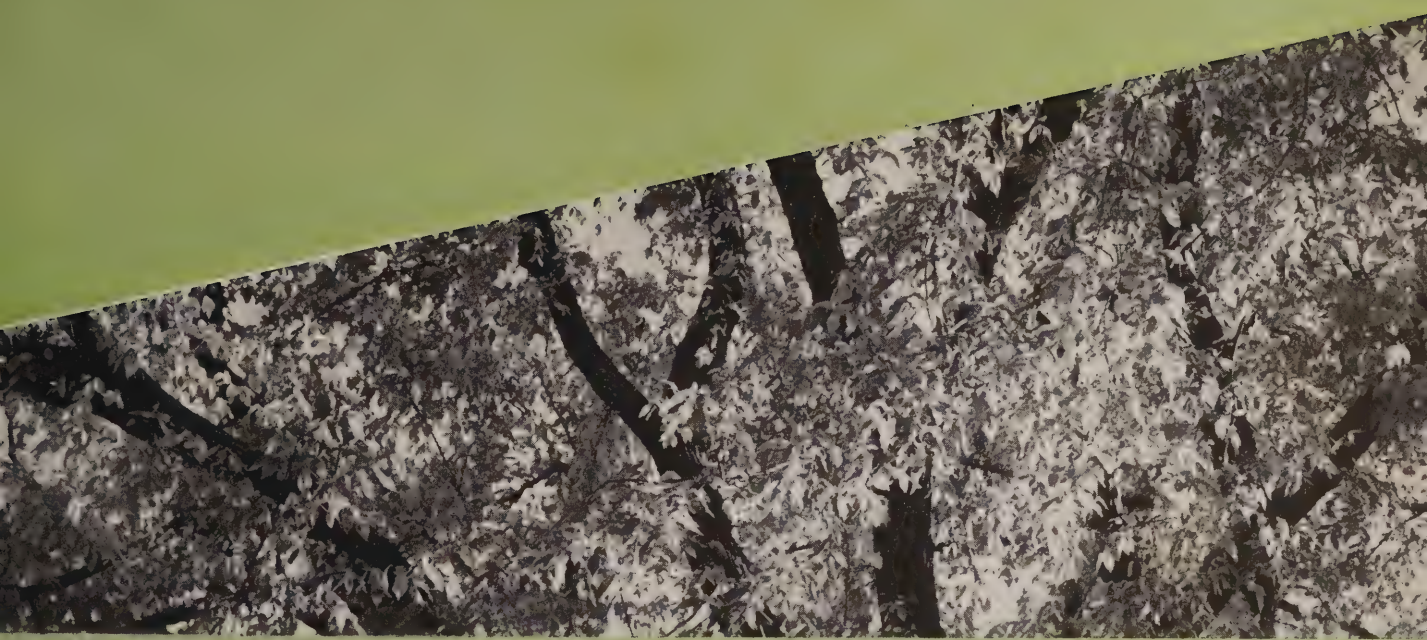

COLLEGE
ATHLETICS
ACTIVITIES
RESIDENCES

CENTER HALL

YANDES
LIBRARY

COLLEGE

Frank Hugh Sparks

A.B. (Butler), Ph.D. (Southern California), L.L.D., L.H.D.
President (Sabin Foundation)

Ordinary people are usually satisfied with one career and are justly proud if that career is a successful one. But the President of Wabash College is no ordinary person. In fact, he is one of the most extraordinary figures on the contemporary American scene. Most people connected with the college know of Dr. Sparks' life before the time he went to college when he was one of the nation's most outstanding industrialists, and they know of his college career and his preparation to become a college president. Of course they also know of the tremendous good he has done for this college. All of this was brought sharply into focus for the College community and for the rest of the country early this year when Dr. Sparks' life was the subject of a nationwide telecast.

Dr. Sparks' leadership in interesting the businesses of America in the stake they have in America's small, independent liberal arts colleges occupied a large portion of our President's time during the year 1952-1953.

Even when he failed to appear in Chapel, everyone could sense that that empty high-backed chair meant that our untiring President was busy again with something that would eventually add to or enrich Wabash life in general.

Byron Kightly Trippet

A.B. (Wabash) A.B., M.A. (Oxford)

Dean of the College

More than anyone else or any other thing, Dean Byron K. Trippet is the personification of the spirit that is the basis of this college and the reason for this college.

He is a father and a brother to every student—never too busy to listen to any problem. Any faculty committee meeting can wait as long as there's a single student waiting to see him. He is what every Wabash man wants to grow-up—and grow-up is the term—to be.

Sometimes he and the Diety are referred to in the same breath in jesting—but there is something about him that inspires complete respect, trust, and faith.

Most memorable of all of the things that happened at Wabash during the year was, without any doubt, the Dean's three chapel speeches. All of us gained a new concept of what this college *of ours* really is, what it means, and what it is for. Caleb Mills lived again across several decades. Francis Cayou's spirit sent chills down the spine of every man that has ever seen a Wabash football game. These were unforgettable moments!—created by Mr. Wabash.

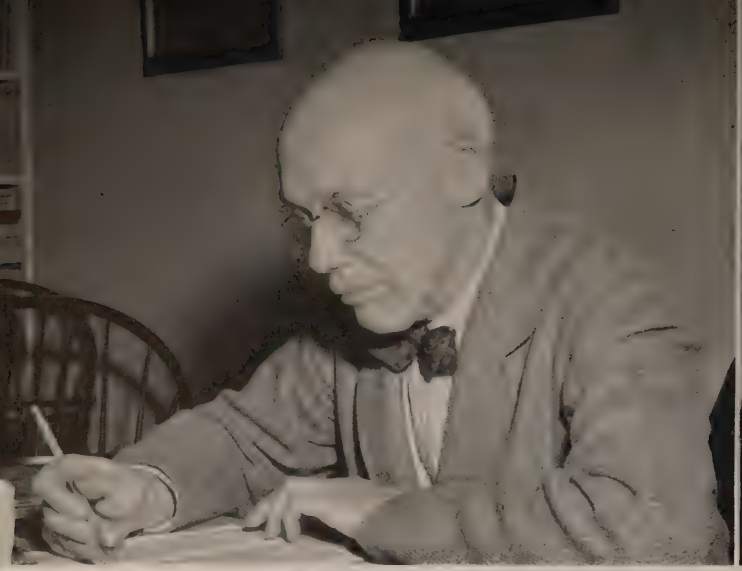

GEORGE V. KENDALL M.A., L.H.D.
Dean of the Faculty,
Milligan Professor of English

A.B., Brown University; M.A., University of Wisconsin; L.H.D., Wabash College. Studied and taught at Columbia University 1914-17, 1919-20. Dean of Wabash College 1923-40. Acting President 1940-41. Member of Phi Beta Kappa, Delta Phi. Served in A.E.F. 1917-1919, and in General Headquarters Southwest Pacific, 1942-46. Awarded Legion of Merit. At Wabash since 1920. Married.

EDWARD CLEVENGER GULLION M.A.
Assistant to the President,
Director of Alumni Affairs

A.B., Wabash; M.A., Washington University. Taught at University of Texas, Hamilton College, Mid-Pacific Institute (Honolulu). Member of Phi Delta Theta, Tau Kappa Alpha, Mu Iota Sigma, Phi Delta Kappa, Speech Association of America. Author of "A Handbook of Military Japanese Language." Officer U.S. Navy, World War II. At Wabash since 1947. Married, one child.

LOWELL H. HILDEBRAND M.S.
Director of Admissions

B.E., Indiana University; M.S., Northwestern University. Member of Phi Delta Kappa, Sigma Delta Psi, American College Personnel Association, National Education Association. Admissions staff of Stephens College 1937-1950. At Wabash since 1950. Married, two children.

FERGUSON REDDIE ORMES M.A.
Comptroller, Professor of Economics

A.B., Colorado College; A.B., Yale; M.A., University of Chicago. Member of American Economic Association, Central Association of College and University Business Officers. Author: "Elementary Construction and Interpretation of Financial Statements." Taught at Taft School, Watertown, Conn.; Georgia Institute of Technology. At Wabash since 1921. Married, three children.

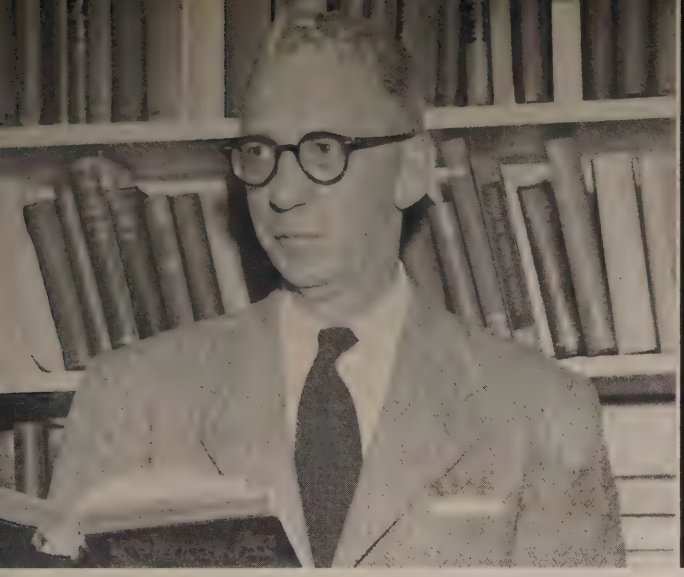

ROBERT SIDNEY HARVEY A.B.

Registrar; Assistant Professor of English

A.B., Wabash College. Member of Sigma Chi, Pi Delta Epsilon, Ouiatenon. Past State Editor of the *Indianapolis Star*. Acting Dean of Wabash College, 1942-1945. National president of Pi Delta Epsilon. At Wabash since 1941. Married, three children.

MORRISON C. HAVILAND M.A.

Librarian

A.B., Harvard University; B.S., in library service, Columbia University; M.A. in library service, University of California. Member of American Library Association, Special Librarians Association. Served at Widener Library Harvard University and University of California Library. At Wabash since 1950. Married, three children.

RICHARD ELWELL BANTA A.B.

Assistant to the President

A.B., Wabash College. Member of Tau Kappa Epsilon, Sphinx Club, Blue Key, Mississippi Valley Historical Society. Fellow of the Society of American Historians. Author: "The Ohio," "Our Southern States," "Hoosier Caravan." Editor of "Indiana Authors and Their Books." At Wabash since 1937. Married, one child.

MYRON G. PHILLIPS M.A.

Associate Director of Admissions

A.B., Wabash College; M.A. University of Iowa; also studied at the University of Wisconsin and Northwestern University. Member of Phi Beta Kappa ,Tau Kappa Alpha, Speech Association of America. At Wabash since 1927. Married, one son.

OTTO FITZPATRICK

Superintendent of Grounds and Buildings

To "Fitz" goes the credit for the excellent appearance of the Wabash campus. He and his crew of caretakers find plenty to do in maintaining the buildings and equipment in top condition, and in keeping the campus clean and orderly. At Wabash since 1942.

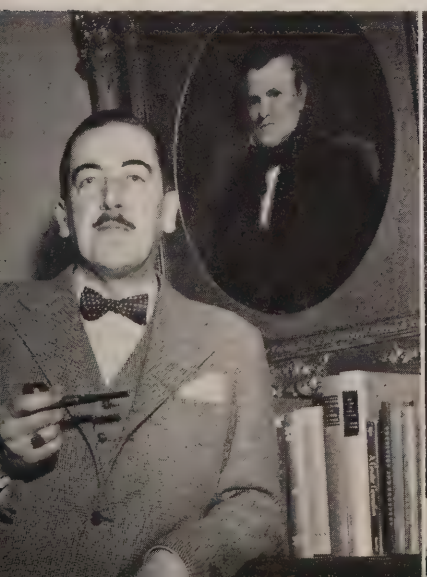

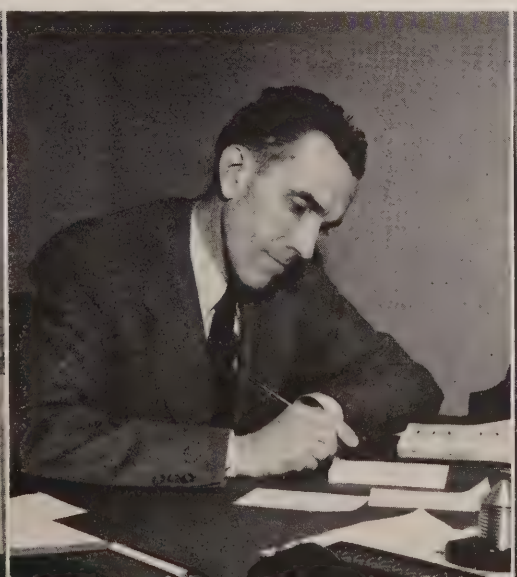

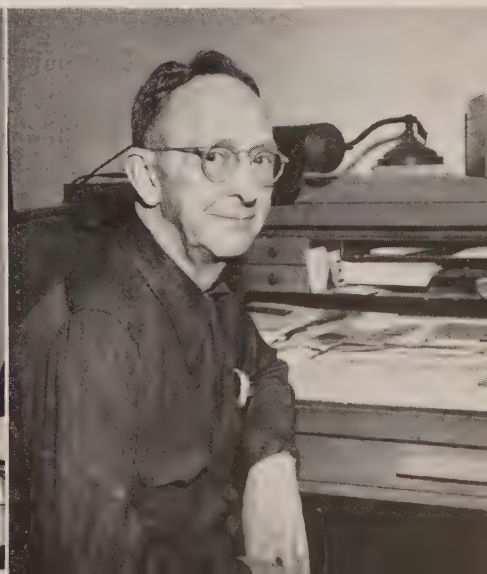

Administration Staff

Top Row: Library Staff: Mrs. Helen Foley, Morris Haviland, Mrs. Gladys Otto, Ed Gallagher, Miss Beth Polley, and Forest Semones; Admissions Office: Mrs. Dorothy Dukes and Mrs. Mary Neal.

Second Row: Miss Frances Scott, Secretary to the Dean; Mrs. Christine Sheets and Mrs. Mary Rutledge, Reception desk and switchboard.

Third Row: Comptroller's Office: Mrs. Mary Schlemmer and Mrs. Catharine Dinwiddie; Alumni Office: Miss Elsie Switzer, Mrs. Carol Seastrom, and Mrs. Alberta Ward.

Bottom Row: Mrs. Hilda Howard, Secretary to the President; Executive Secretary, Mrs. Adelaide Hayes; Registrar's Office: Mrs. Delores Diehl and Miss Mildred Roach.

FACULTY

Division One

Division One occupies Waugh and Goodrich Halls on the Wabash campus. A big part of the fame that is Wabash's goes to the men who hold forth on the wonders of mathematics, biology, and physical science, to the Division Two and Three students and to the Division One majors. Concentrators in this Division can major in any one of five branches of science. These are botany, zoology, chemistry, mathematics, and physics. Courses in astronomy, biology, and bacteriology are also taught. Dr. Willis H. Johnson, Professor of Zoology, is the chairman of the division.

George Ernest Carscallen A.M.
Associate Professor of Mathematics

A.B., Wabash College; M.A., University of Illinois. Taught at University of Illinois and Hiram College before coming to Wabash in 1920. Member of Sigma Xi and Mathematical Association of America. Married.

Louis E. DeLanney Ph.D.
Associate Professor of Zoology

A.B., M.A., University of California at Los Angeles; Ph.D., Stanford University. Taught at San Jose State and University of Notre Dame. Member of Sigma Xi, Beta Beta Beta, Gamma Alpha, American Association for the Advancement of Science, American Association of Zoologists, Indiana Academy of Sciences. Received research grant from National Science Foundation, 1952. At Wabash since 1949. Married, one child.

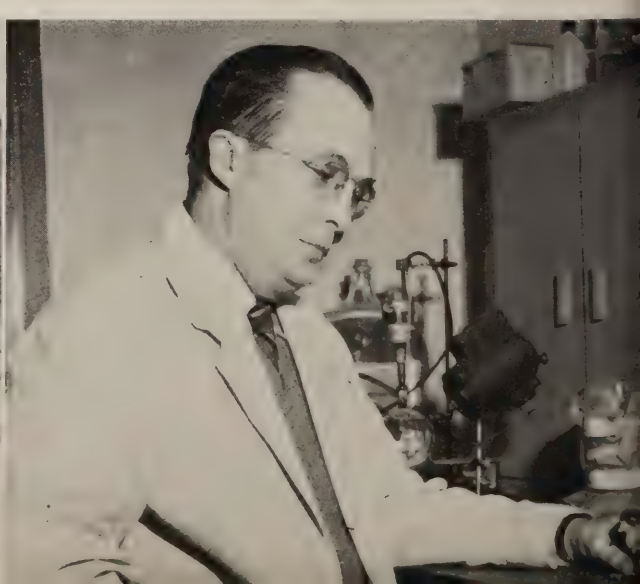

Edward L. Haenisch Ph.D.
Professor of Chemistry

B.S., Ph.D., University of Chicago. Taught at University of Chicago, Montana State College, Villanova College. Member of Phi Beta Kappa, Sigma Xi, Alpha Chi Sigma, American Chemical Society, American Institute of Chemists, Electrochemical Society, Franklin Institute, Indiana Academy of Science, American Association of University Professors, American Association for the Advancement of Science, National Science Teacher's Association. At Wabash since 1949. Married, one child.

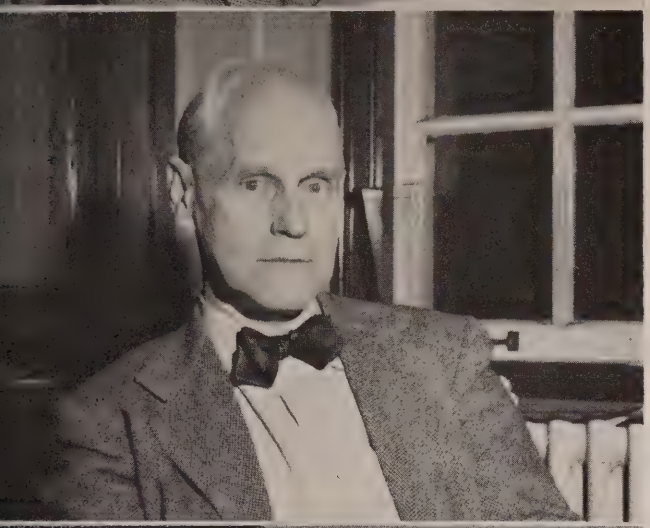

Lloyd B. Howell Ph.D.
Peck Professor of Chemistry

A.B., Wabash College; M.S., Ph.D., University of Illinois. Taught at University of Illinois, Rice Institute, Indiana State Teacher's College. Member of Phi Beta Kappa, Sigma Xi, Phi Lambda Epsilon, Lambda Chi Alpha, American Chemical Society, American Association of University Professors, Indiana Academy of Science, American Association for the Advancement of Science. At Wabash since 1924. Married, four children.

Willis H. Johnson Ph.D.
Professor of Zoology

A.B., Wabash College; M.S., Ph.D., University of Chicago. Taught at Stanford University. Member of Phi Beta Kappa, Tau Kappa Alpha, Sigma Xi, Pi Delta Epsilon, Lambda Chi Alpha, American Society of Zoologists, American Society of Naturalists, American Society of Protozoologists, Society for the Study of Evolution, American Association for the Advancement of Science. Received research grant from National Science Foundation, 1952. Taught at Wabash from 1925-36 and since 1946. Married, two children.

Richard A. Laubengayer Ph.D.
Associate Professor of Botany

B.S., Ph.D., Cornell University. Member of Sigma Xi, Phi Kappa Phi, Alpha Zeta, Botanical Society of America, American Society for the Advancement of Science, Biological Stain Commission, Indiana Academy of Science, American Association of University Professors. At Wabash since 1946.

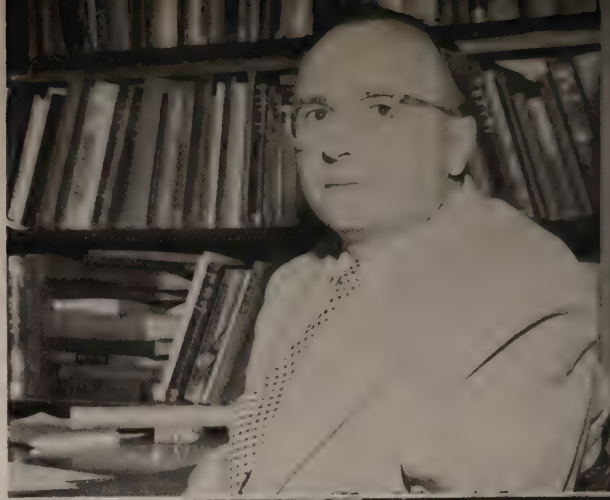

JOHN LESLIE LAWRENCE M.A.
Assistant Professor of Mathematics

B.S., Wheaton College; M.A., University of Michigan. Taught at Queen's College, Michigan University, likewise Michigan State Normal, Detroit Institute of Technology. First year at Wabash. Married, three children.

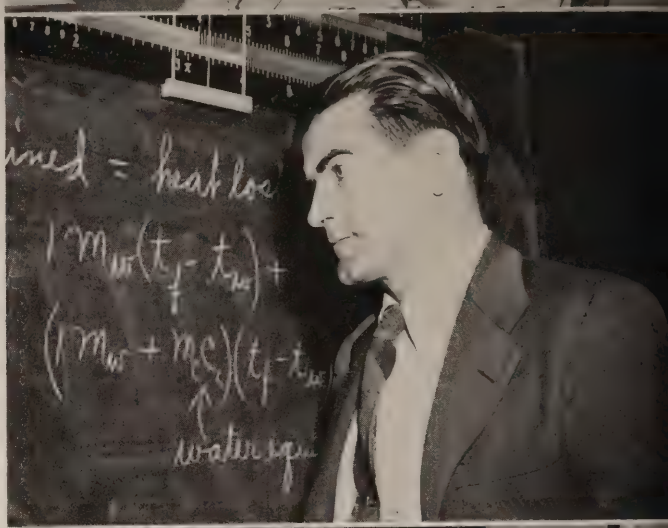

GLENN F. PIPPERT A.M.
Assistant Professor of Physics

A.B., A.M., Boston University. Instructor at Boston University. Member of American Association for the Advancement of Science, Indiana Academy of Science, Sigma Xi. At Wabash since 1951. Married.

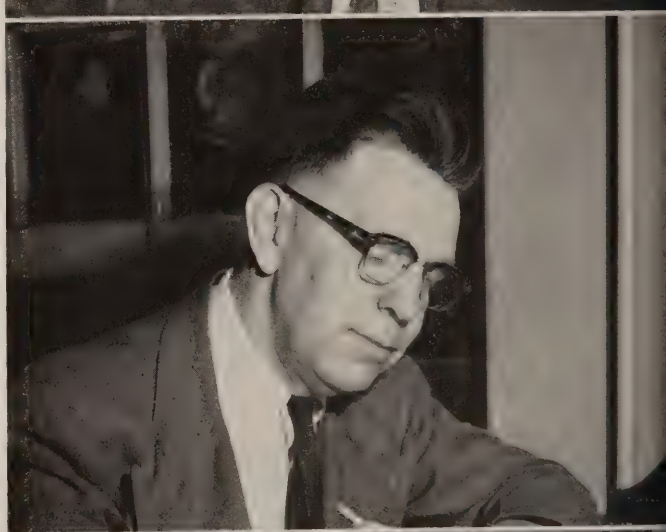

JOSEPH CRAWFORD POLLEY Ph.D.
Secretary of the Faculty

Thornton Professor of Mathematics

A.B., M.A., Yale University; Ph.D., Cornell University. Member of Lambda Chi Alpha, Sigma Xi, Mathematical Association of America, American Association for the Advancement of Science, American Mathematical Society, Indiana Academy of Science. Teaching at Wabash since 1929. Has also taught at Yale University, Cornell University, and Biarritz American University. Married, two children.

PAUL FREDRICK ROMBERG B.S.
Assistant Professor of Botany

B.S., University of Nebraska. Member of Sigma Xi, American Association for the Advancement of Science, Indiana Academy of Science, Alpha Phi Omega. Co-author of "Genetic Variations in Andropagori." Taught at the University of Nebraska. First year at Wabash. Married, one child.

PHILLIP D. RUTH A.B.

Instructor in Physics

A.B., Cornell College. Taught at Cornell. Member of Sigma Xi. First year at Wabash.

FRANCIS EDWARD THROW Ph.D.

Professor of Physics

A.B., Park College; M.S., Ph.D., University of Michigan; Taught at Milwaukee State Teacher's College, Polytechnic Institute of Puerto Rico, Iowa University, Cornell College. Member of Sigma Pi Sigma, Sigma Xi. First year at Wabash. Married, three children.

E. EUGENE WEAVER Ph.D.

Assistant Professor of Chemistry

A.B., Manchester College; M.A., University of Illinois; Ph.D., Western Reserve University. Member of American Association of University Professors, American Chemical Society, Indiana Academy of Science, Alpha Chi Sigma, Sigma Xi, Society for Social Responsibility in Science. At Wabash since 1951. Married, two children.

ELIOT C. WILLIAMS, JR. Ph.D.

Associate Professor of Zoology

A.B., Central YMCA College; Ph.D., Northwestern University. Member of Theta Xi, Sigma Xi, American Association for the Advancement of Science, Ecological Society of America, Society for the Study of Evolution, Entomological Society of America, Chicago Academy of Sciences, Indiana Academy of Science. Has been Instructor at Northwestern University and Roosevelt College. At Wabash since 1948. Married, two children.

Division Two

Division Two is a group of courses known as the Humanities. Lectures on Aristotle and Plato and their worth to today's people to lectures on the folly and foolishness of the "Great Books" program are all a part of the education a student is likely to get in this division. Courses in philosophy, speech, religion, English, fine arts, music, German, French, Spanish, Latin, Greek, and Italian (The catalogue lists it!) are all taught wherever there is room in South Hall, or in the Chapel basement, or in Center Hall. Sometimes the student sees gross contradictions in the teachings of any two Division Two professors but through it all shines the truth that here in this area is the historical basis of the Wabash liberal arts education. Dean George V. Kendall, Milligan Professor of English, is the division chairman.

THEODORE BEDRICK Ph.D.
Associate Professor of Latin

A.B., Brown University; M.A., Ph.D., University of Illinois. Taught at University of Illinois and University of Nebraska. Member of Phi Beta Kappa, Sigma Xi, Eta Sigma Phi, Pi Mu Epsilon, American Philological Association, Classical Association of University Professors. At Wabash since 1948. Married, two children.

S. ROSS BEHARRIEL M.A.
Assistant Professor of English

A.B., M.A., University of Toronto. Taught at Universities of Western Ontario, Toronto, and Wisconsin. Four years service in Royal Canadian Army. First year at Wabash. Married, one child.

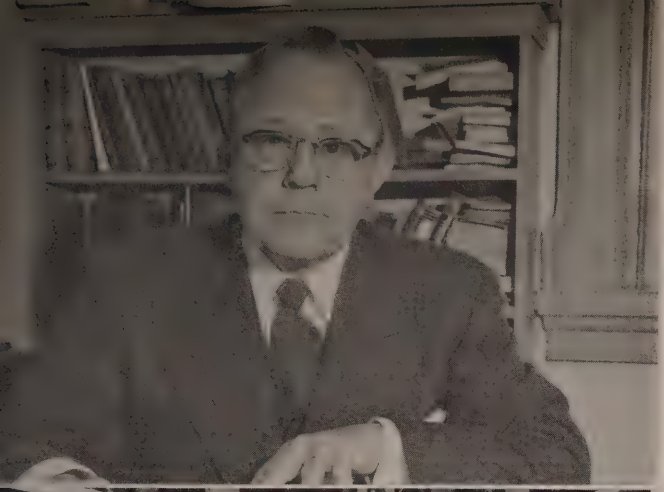

W. Norwood Brigance Ph.D.
Professor of Speech

A.B., University of South Dakota; M.A., University of Nebraska; Ph.D., Universities of Iowa, Chicago, and Wisconsin. Member of Phi Beta Kappa, Tau Kappa Alpha, Lambda Chi Alpha, Speech Association of America, National Society for the Study of Communication. Author of "The Spoken Word," "A Biography of Jeremiah Black," "Speechmaking," and several other books on speech. At Wabash since 1922, having also taught at Universities of Hawaii, Nebraska, Southern California, and Indiana. Married, one child.

Ralph Saul Caplan M.A.
Assistant Professor of English

A.B., Earlham College, Middlebury College; Indiana University, M.A.; Service at Pennsylvania State College and Indiana University; Three years duty in United States Marine Corps. At Wabash since 1951.

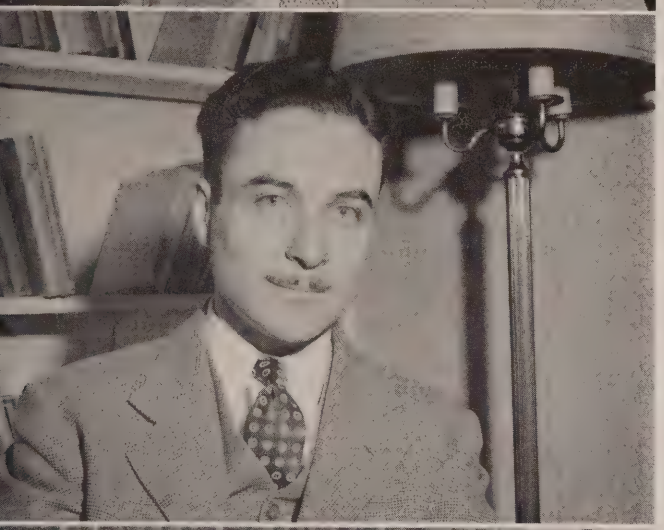

Morton M. Cellar M.S.
Assistant Professor of French

A.B., M.S., College of the City of New York; Doctor of the University of Paris; Member of the American Association of Teachers of French. At Wabash since 1948. Married.

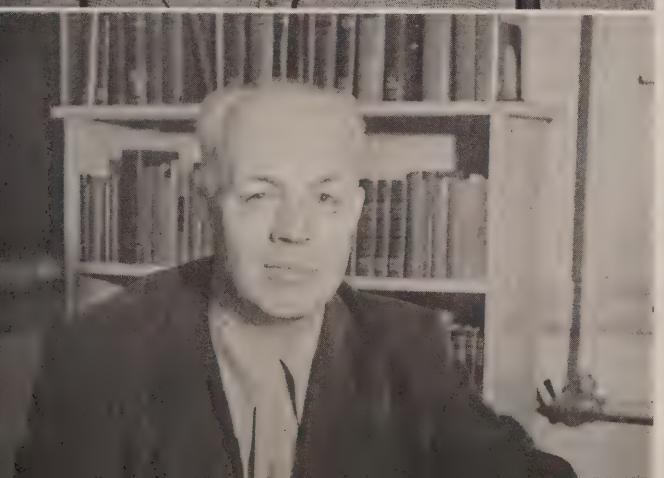

John F. Charles Ph.D.
Lafayette Professor of Greek

A.B., Oberlin College; A.M., Ph.D., University of Chicago. Member of Phi Beta Kappa, American Association of University Professors, Classical Association of the Midwest and South, Classical League. At Wabash since 1941. Married, two children.

J. Harry Cotton Ph.D.
Professor of Philosophy

A.B., Wooster College; D.D., Princeton Theological Seminary; Ph.D., Princeton University. Taught at Wooster College; Minister of Broad Street Presbyterian Church, Columbus, Ohio; President of McCormick Theological Seminary, 1928-40. Member of Phi Beta Kappa, Delta Sigma Rho, American Philosophical Association, American Theological Society. Author of "Christian Experience of Life" and "Christian Knowledge of God." At Wabash since 1947. Married, two children.

Walter L. Fertig M.A.
Assistant Professor of English

A.B., Wabash College; M.A. Harvard University. Member of Phi Beta Kappa, Beta Theta Pi, Indiana College English Association, Modern Language Association. At Wabash since 1947. Married, two children.

John Douglas Forbes Ph.D.
Professor of History and Fine Arts

A.B., University of California; M.A., Harvard University, Stanford University; Ph.D., Harvard University. Member of Phi Beta Kappa, Chi Psi, American Historical Society, College Art Association, Society of Architectural Historians, American Association of University Professors. Editor, *Journal of the Society of Architectural Historians.* Taught at Bennington College, University of Kansas City. At Wabash since 1946. Married, two children.

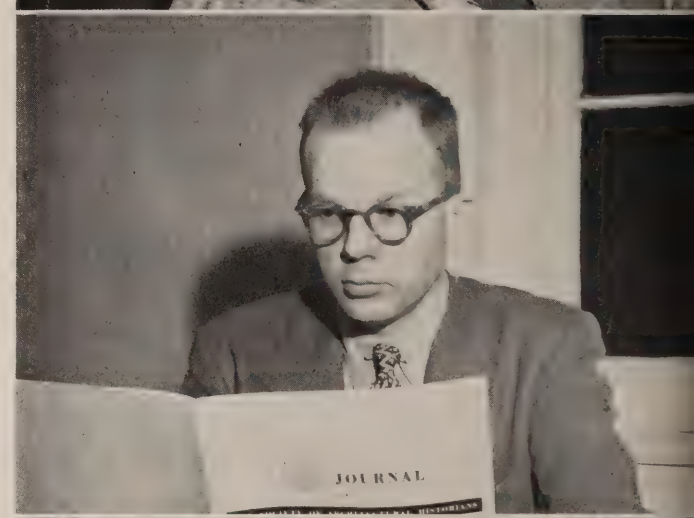

Hans Wilhelm Frei B.D.
Assistant Professor of Religion

B.S., North Carolina State College; B.D., Yale University. Minister, First Baptist Church of North Stratford, New Hampshire. Fellow of the National Council on Religion in Higher Education. At Wabash since 1950. Married, one child.

Joseph Stuart Height Ph. D.
Assistant Professor of German

A.B., M.A., University of British Columbia; Ph.D., University of California; Lic. Th. Member of American Association of Teachers of German, Modern Language Association, American Association of University Professors. Former editor of *Volksbote*. Has taught at St. George's College, University of California, and Northwestern. At Wabash since 1952. Married, one child.

Herbert Lederer M.A.
Assistant Professor of German

A.B., Brooklyn College; M.A., University of Chicago; Taught at University of Chicago; Member of Propylaea, American Association of University Professors; Modern Language Association; Central States Modern Language Teachers Association, American Association of Teachers of German; Translator and Editor, Air Technical Service Command, 1946. First year at Wabash. Married, one child.

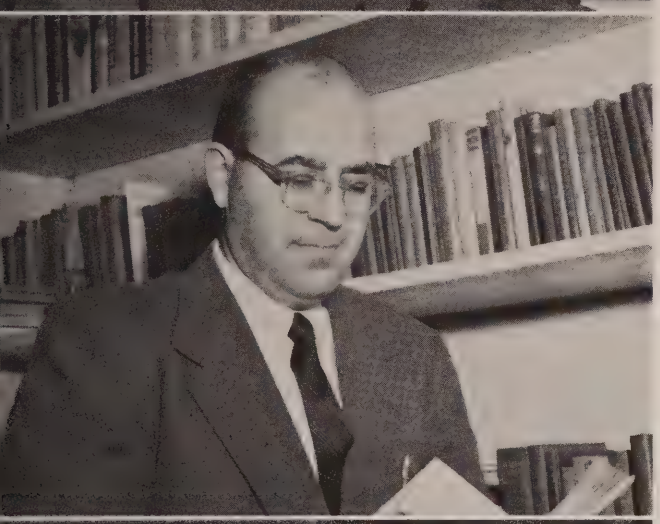

Henry J. Maxwell M.A.
Instructor in Spanish

A.B., University of Nebraska; M.A., University of Wisconsin. Taught at Universities of Wisconsin and Indiana. Member of Phi Beta Kappa. First year at Wabash. Married.

R. Robert Mitchum A.B.
Instructor of Music

A.B., Butler University. Member of Phi Mu Alpha, Pi Sigma Mu, National Music Education Association. Taught at Wabash since 1949 after teaching at the Jordan College of Music. Married, two children.

VICTOR MORGAN POWELL M.A.

Assistant Professor of Speech, Director of Forensics

A.B., University of Minnesota; M.A., University of Missouri. Member of Delta Sigma Rho, Tau Kappa Alpha, American Association of University Professors, Speech Association of America. Has taught at the University of Missouri and Dartmouth College. At Wabash since 1946. Married, one child.

RICHARD R. STRAWN Ph.D.

Assistant Professor of French and Spanish

A.B., University of Iowa; M.A., Ph.D., Yale University. Member of Modern Language Association, American Association of Teachers Of French. At Wabash since 1950. Married, two children.

A Cup of Coffee in the Scarlet Inn

Division Three

The social sciences—history, political science, economics, and psychology—are Division Three. To equip one with enough knowledge to face the future with a balanced feeling of secure insecurity is the goal of this Division. Theories and ideas, men and their actions are studied. From Toynbee versus Muller in history to regional differentials in economics to tertiary coertion in political science to the theory of transferance in psychology—Division Three covers a tremendous range of vital subjects. This is the place where the Wabash man realizes that he is not only an individual in a community but that he is also a fraction in the make-up of Man. Dr. Warren W. Shearer, Associate Professor of Economics, is the chairman of the division.

Robert W. Bruce Ph.D.
Associate Professor of Psychology

A.B., Wabash College; A.M., University of Chicago; Ph.D., University of Chicago. Member of Phi Beta Kappa, Phi Delta Kappa, Sigma Xi, Lambda Chi Alpha, American Psychological Society, American Anthropological Association, American Association for the Advancement of Science, Midwestern Psychological Association, Indiana Academy of Science, Indiana Psychological Association. At Wabash since 1922. Married, two children.

Edward L. Davis M.A.
Instructor in History

A.B., Wabash; M.A., Harvard University. Member of Phi Beta Kappa, Tau Kappa Alpha, American Historical Society. At Wabash since 1951. Married, one child.

Theodore G. Gronert Ph.D.
Professor of History

A.B., M.A., Ph.D., University of Wisconsin. Taught at Texas College for Women, Arkansas University, Centre College. Member of Mississippi Valley Historical Association, Indiana Historical Association, Torch Society, Phi Eta, American Legion. Co-Author: "Wabash College, The First Hundred Years." At Wabash since 1924. Married.

Francis Henry Mitchell Ph.D.
Associate Professor of Psychology

M.A., Ph.D., University of Chicago; Taught at Universities of Chicago and Texas. Member of Delta Upsilon, Phi Delta Kappa, Sigma Xi, American Psyschology Association, Association for Supervision and Curriculum Devolopment, Institute of General Sematics, Association for Student Teachers. Four years with USNR air corps. First year at Wabash. Married, one child.

James J. Paterson B.S.
Assistant Professor of Economics, Director of Student Activities

B.S., Northwestern University; also studied at Columbia University and University of Chicago. Member of Sigma Chi, and Sigma Delta Pi, Beta Gamma Sigma, Industrial Relations Research Association, Society for Applied Anthropology. At Wabash since 1927. Married, one child.

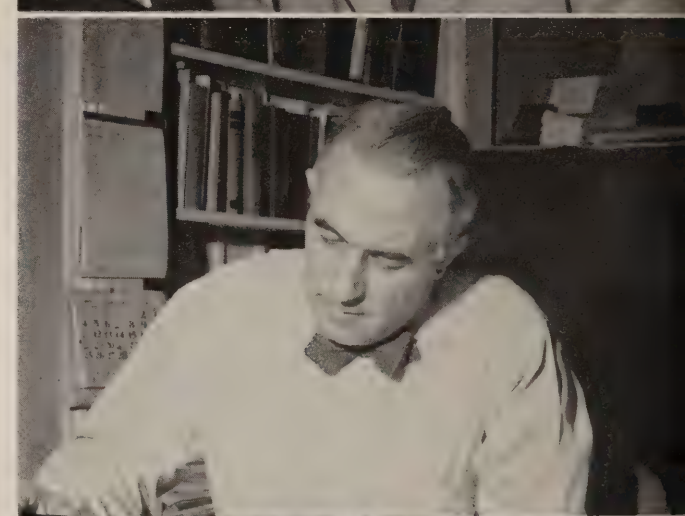

Warren A. Roberts Ph.D.
Professor of Economics and Political Science

A.B., Gooding College; M.A. University of Idaho; Ph.D., Harvard; Taught at the Universities of Arizona, Idaho, and Western Reserve; Member of American Society of International Law, American Economics Association, National Tax Association, Academy of Political Science Association; Author of "State Taxation of Metallic Deposits." At Wabash since 1947. Married, three children.

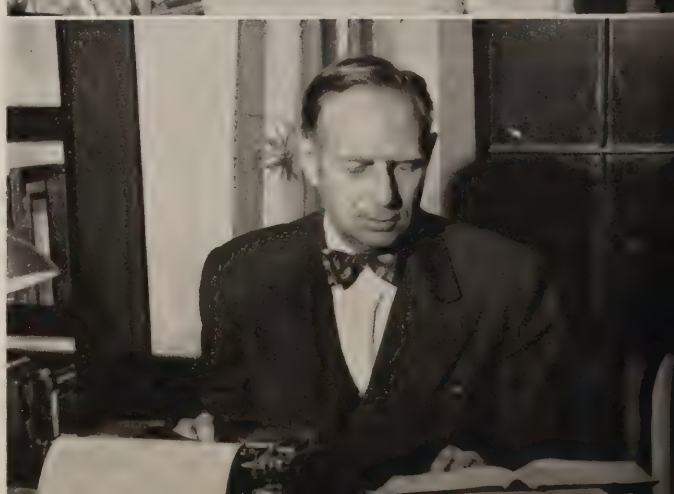

Benjamin A. Rogge A.M.

Assistant Professor of Economics and Mathematics

A.B., Hastings College; A.M., University of Nebraska. Also studied at University of Minnesota and Northwestern University. Member of Pi Kappa Delta, American Economics Association. Has been at Wabash since 1949. Author: "Jobs for All." Married, three children.

Warren W. Shearer Ph.D.

Associate Professor of Economics

A.B., Wabash College; M.A., Harvard University, University of Wisconsin; Ph.D., Harvard University. Member of Phi Beta Kappa, Tau Kappa Alpha, Blue Key, Beta Theta Pi, American Economics Association. Manager, Faculty intramural teams. At Wabash since 1936. Married, three children.

John V. Van Sickle Ph.D.

Professor of Economics

A.B., Haverford College; A.M., Ph.D., Harvard University. Has taught at University of Michigan, Vanderbilt University, Rockefeller Foundation. Member of Phi Beta Kappa, American Economics Association, Southern Economics Association. Author of "Planning for the South," "Direct taxation in Austria." At Wabash since 1946. Married, three children.

In Token Of Service

Wabash is the ideal to which many men have given a greater part of their lives. Among these are Professors Fred C. Domroese, Albert R. Bechtel, and Neil C. Hutsinpillar. These three grand old men of Wabash became professors emeritus the first of the year. Despite the fact that their class room service was over, they still maintain their interest in the College.

Dr. Bechtel was always in his office in Waugh Hall and the botany majors hardly noticed the "emeritus" after his title on the door of his office. He was still Dr. Bechtel who could tell you anything you wanted to know about the wonderful world of plants. He loved to tell the botany majors of their successful predecessors —whose careers he so immeasurably contributed to. All of them knew that their careers were richer from association with him.

Profesor Domroese was a familiar sight on the campus any day during the year. He was frequently seen in the library talking with some of his former students. Never forgetting a name or face, he was a pleasant reminder to all of us that one doesn't ever really get old—only mature. Such personality and character are an inspiration to any Wabash student.

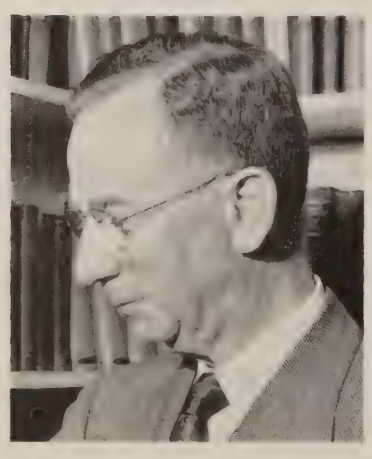

Professor Hutsinpillar kept his interests in the activities of Center Hall. Not seen so much as Professors Domroese and Bechtel, he nevertheless had not retired from Wabash life. Whenever the Scarlet Masque presented a play he was there to see that it met that certain standard that anything connected with Wabash must meet. He became more interested in literature and drama because of the extra time that he had. A book by most any author was more interesting than a freshman English theme.

CHAPEL

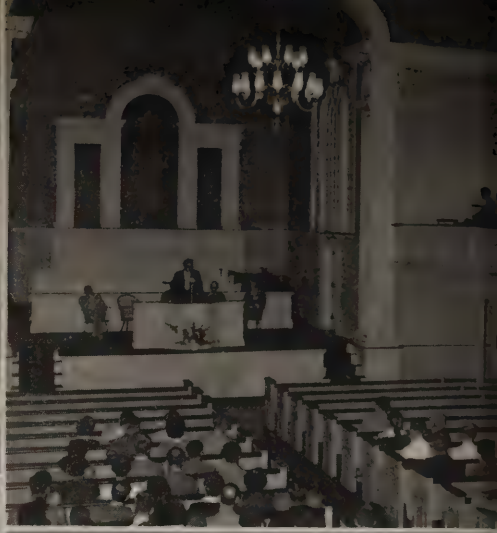

CLASSES

SENIORS

Senior Class Officers

Reeve Peare, Treasurer; Bob Hay, President; Dave Saunders, Secretary; and missing, Jim Strojny, Vice-President.

The senior class lived through comprehensives without any casualties just as senior classes have done in the past. The senior class found time while not studying for comps to be one of the most active groups on the campus. They were, as tradition demands, the enforcers of the freshman endoctrination program. They played on all of the athletic teams bringing honor to themselves and to the school. They were responsible for one of the best volumes of *The Bachelor* in many years. They were high in scholarship leading the other classes' averages. Two of its members were recognized for their scholarship in 1952 with election to Phi Beta Kappa. As a group they were as fine as the college has ever produced. Everything that makes a good college student was found manifested in this group.

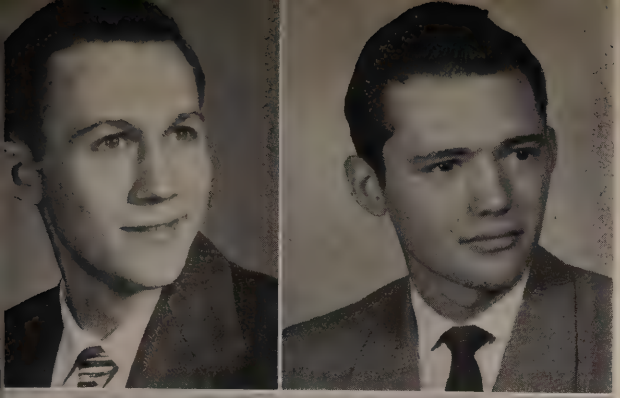

BONNER NEWLIN ALLEE
Bloomington, Indiana

Div. I, Mathematics; Independent Men's Association; Blue Key; Baseball Manager; Delta Phi Alpha.

DONALD G. ALLEN
LaPorte, Indiana

Div. II, Speech; Lambda Chi Alpha; Blue Key; Young Republicans; Scarlet Masque; Tau Kappa Alpha, president; Speakers Bureau; Debate.

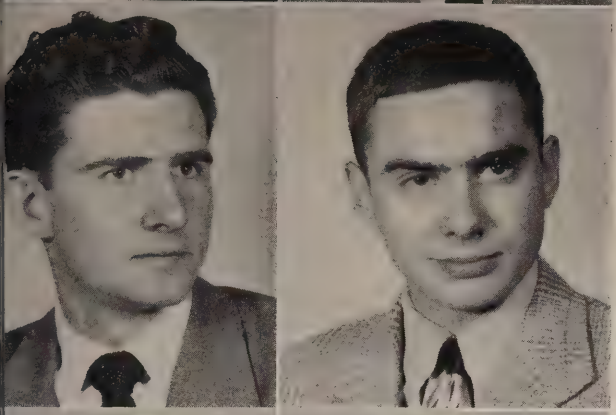

PATRICK GEORGE ANDERSON, JR.
Gary, Indiana

Div. III, History; Phi Kappa Psi, Secretary.

WILLIAM D. AUGSPURGER
Winchester, Indiana

Div. I, Zoology; Independent Men's Association; Senior Class Board; Blue Key; Track; Cross Country; Young Republicans; Sigma Xi.

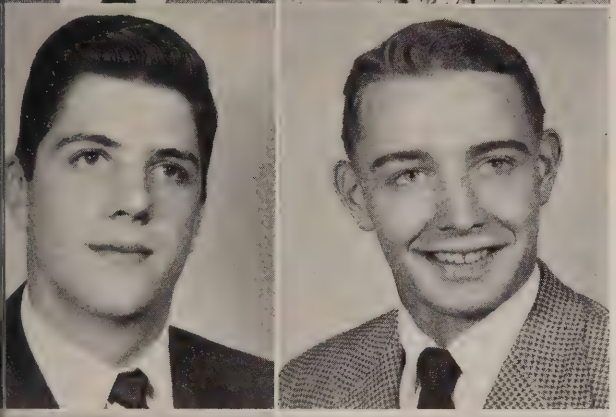

WILLIAM DUCHEMIN BACKMAN, JR.
Aurora, Indiana

Div. III, Political Science; Phi Gamma Delta; Senior Council; Public Affairs Forum; Young Republicans; Scarlet Masque, Business Mgr.; Married.

CHARLES G. BARNES
Elwood, Indiana

Div. III, Political Science; Phi Kappa Psi, Treasurer; Senior Council, Secretary; *Bachelor*; *Wabash*, Photographer; Pi Delta Epsilon; Camera Club; Married, one child.

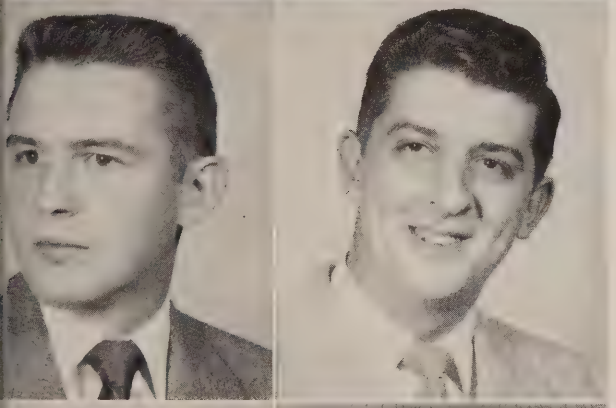

JAMES LYLE BROTHERS
Indianapolis, Indiana

Div. III, Psychology; Lambda Chi Alpha; Pan-Hel Council; Glee Club.

JERRY B. BURTON
Princeton, Indiana

Div. III, History; Lambda Chi Alpha; Sphinx Club; Basketball; Baseball; Married.

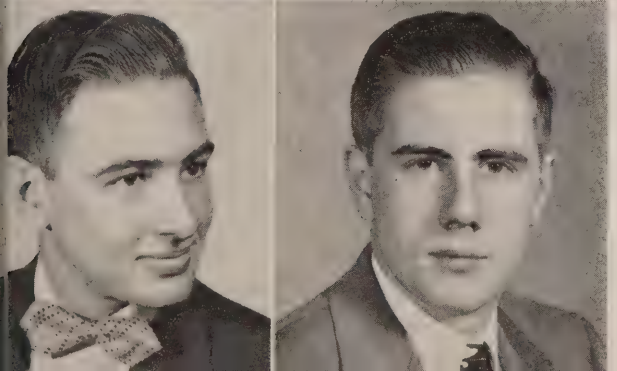

JOSEPH BURKS CARTER
Gary, Indiana

Div. III, Economics; Phi Gamma Delta, Recording Secretary; Scarlet Masque.

HUDSON CATTELL
Lancaster, Pennsylvania

Div. II, English; Independent Men's Association; Chess Club, President.

CLASS OF 1953

Stephen John Chicki
East Chicago, Indiana

Div. III, History; Sigma Chi; Sphinx Club; Basketball; Senior Council.

Lafayette Hughes Cox
Crown Point, Indiana

Div. II, Philosophy; Phi Delta Theta; YMCA, President; Glee Club; Young Republicans; Speakers Bureau.

Richard Ronald Crampton
Columbia City, Indiana

Div. III, History; Beta Theta Pi; Sphinx Club; Football; Track; Vice-President Freshman Class; Physics Club.

E. Charles Crume, Jr.
Dayton, Ohio

Div. I, Physics; Independent Men's Association; Delta Phi Alpha; Physics Club, Sec.-Treas.; Married.

Thomas E. Cunningham
Indianapolis, Indiana

Div. II, English; Kappa Sigma, Secretary; Alpha Phi Omega; Golf; *Bachelor*; Glee Club; German Club; Delta Phi Alpha; Pi Delta Epsilon; Blue Key; Writer's Club.

Byron F. Denny
Indianapolis, Indiana

Div. III, History; Phi Kappa Psi; Junior Class Board.

Karl Joseph Dickerson
Crawfordsville, Indiana

Div. I, Zoology; Phi Gamma Delta; Golf, Team Captain; W-Men's Club.

Roger Otto Drummond
Peoria, Illinois

Div. I, Zoology; Phi Gamma Delta; Blue Key; Alpha Phi Omega; Glee Club, President; German Club; Delta Phi Alpha; Young Republicans; Sigma Xi; Scarlet Masque, Stage Manager; Speakers Bureau.

William Harrison DuBois, Jr.
South Bend, Indiana

Div. III, Psychology; Kappa Sigma; Physics Club; Camera Club.

Ellis Terrell Early, Jr.
Cincinnati, Ohio

Div. II, English; Beta Theta Pi, Social Chairman; *Bachelor*; *Wabash*; Pi Delta Epsilon.

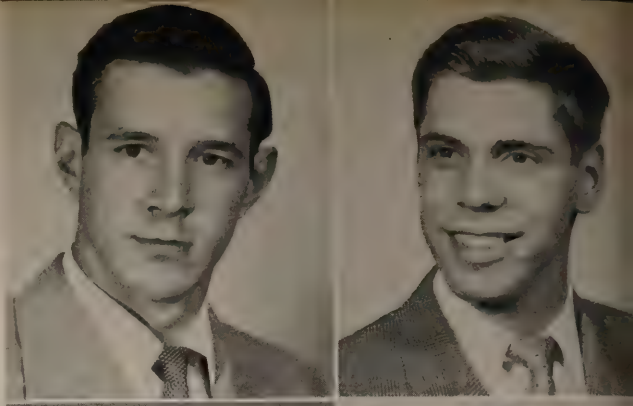
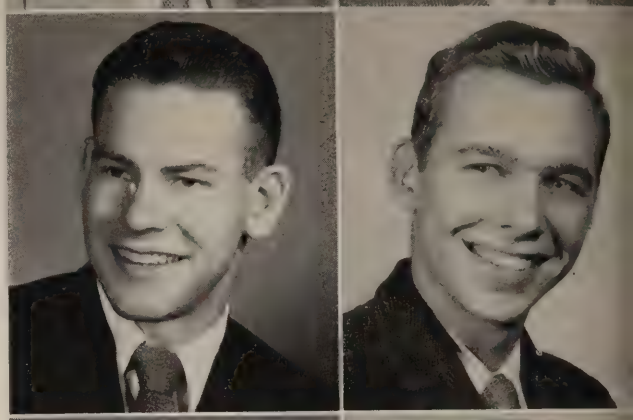
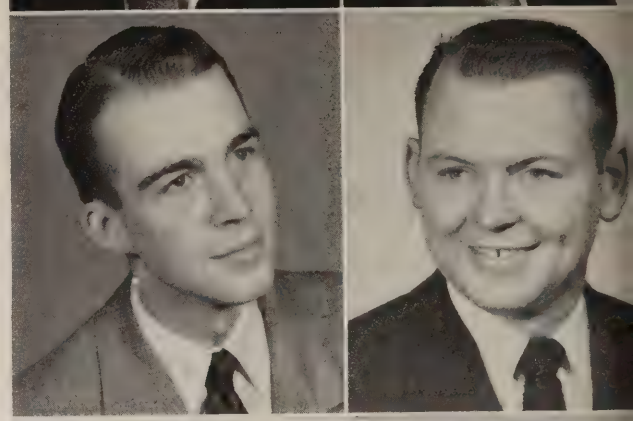
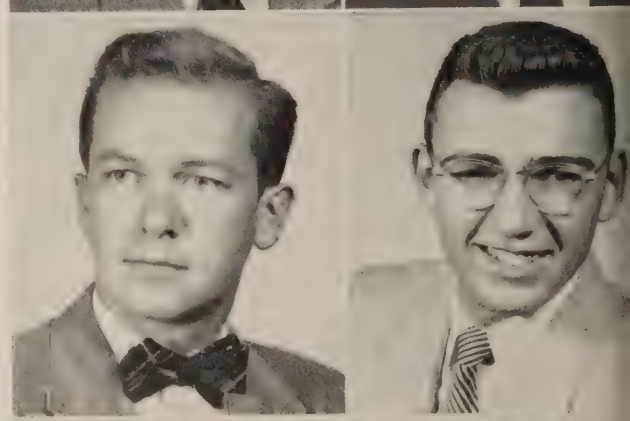
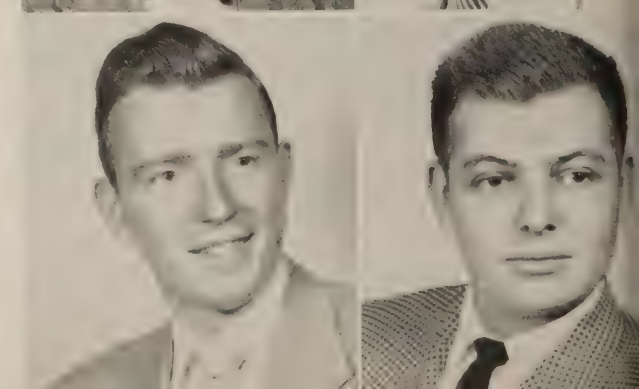

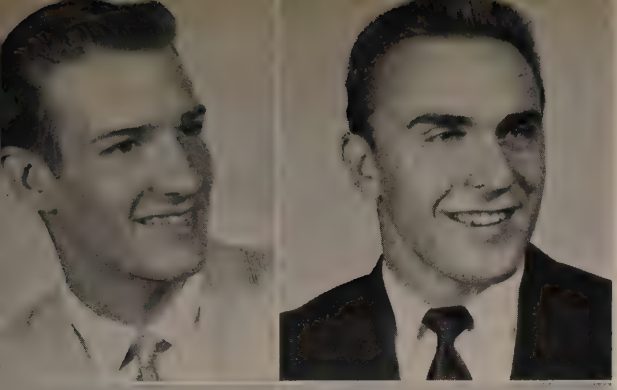

Thomas R. Elkins

High Point, North Carolina

Div. II, English; Kappa Sigma, President; Blue Key; *Bachelor*; *It*, Managing Editor; Board of Publications; Pi Delta Epsilon; Glee Club; Band; Writers' Club; Wabash College News Bureau.

Jack L. Engledow

Indianapolis, Indiana

Div. I, Botany; Beta Theta Pi, Treasurer; Blue Key; Sphinx Club, President; Track; *Bachelor*; *Suave*; Junior Class President; Senior Council, President; Delta Phi Alpha.

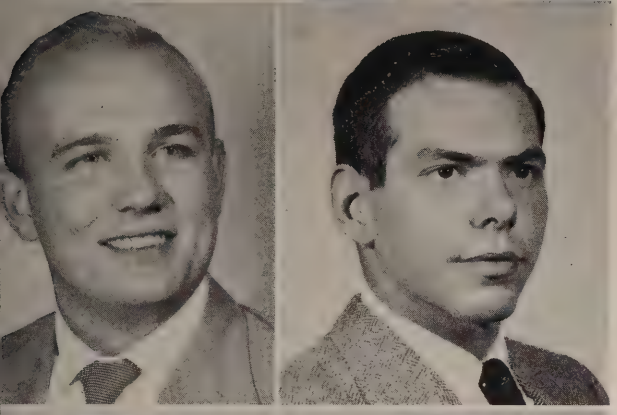

Gordon W. Feldhaus

St. Louis, Missouri

Div. III, Economics; Lambda Chi Alpha; Football; Newman Club; Senior Council; Glee Club; Scarlet Masque.

Thomas W. Florsheim

Chicago, Illinois

Div. II, English; Sigma Chi, Vice-President; Glee Club; Tau Kappa Alpha; Speakers Bureau.

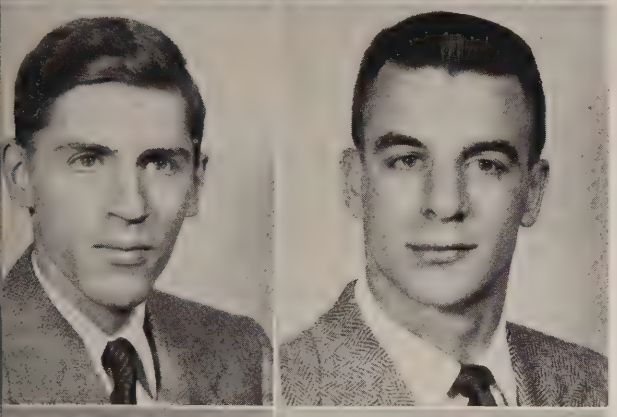

Fredrick A. Gallagher, Jr.

Indianapolis, Indiana

Div. III, Political Science; Phi Delta Theta, Treasurer; Alpha Phi Omega; Football Mgr.

Michael C. Gillis

Terre Haute, Indiana

Div. III, Economics; Delta Tau Delta, Vice-President; Blue Key; Sphinx Club, Vice-President; Football.

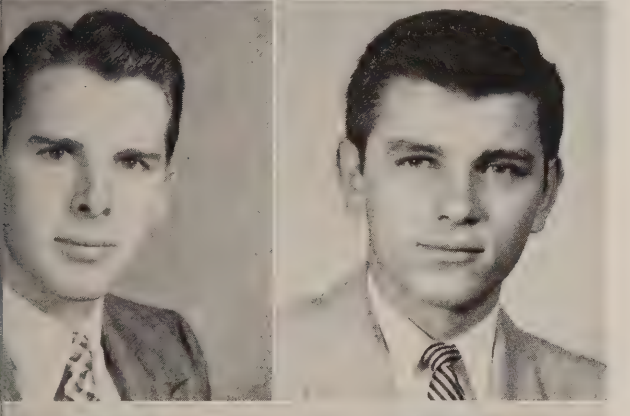

Robert Burton Green

Tipton, Indiana

Div. III, Economics; Lambda Chi Alpha; Married, two children.

Robert Edward Hay

Goshen, Indiana

Div. III, Economics; Beta Theta Pi, President; Blue Key; Sphinx Club; Football; *Wabash*; Freshman and Senior Class President; Delta Phi Alpha; Junior Phi Beta Kappa.

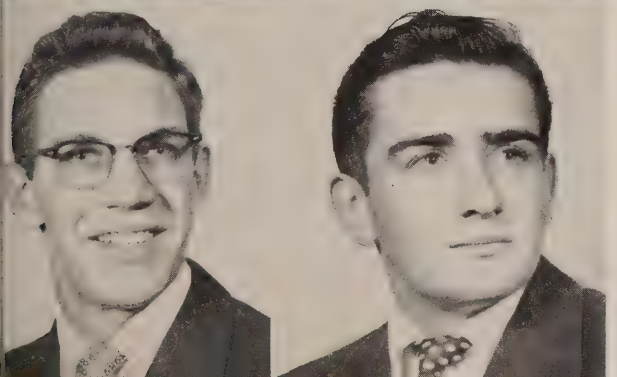

Calvin William Hilgediek

Sullivan, Indiana

Div. I, Mathematics; Phi Delta Theta, House Manager; Blue Key; Sphinx Club, Treasurer; Football; Track; Junior Class Secretary; Senior Council, Vice-President; Scarlet Masque.

Richard Leighton Howell

Crawfordsville, Indiana

Div. III, Psychology; Delta Tau Delta; Senior Council; Pan-Hel Council; Track Manager; *Bachelor*; *Wabash*, Business Manager; Band.

CLASS OF 1953

ARTHUR J. ILES, JR.
Indianapolis, Indiana

Div. III, Psychology; Beta Theta Pi; *Suave*; Track, manager.

DANIEL E. JOHNSON
Chicago, Illinois

Div. III, Political Science; Phi Kappa Psi; Track; Glee Club.

TED J. KNAPP
Hagerstown, Indiana

Div. II, English; Lambda Chi Alpha, President; French Club.

DANIEL FREDRICK KORB
Evansville, Indiana

Div. III, Economics; Phi Gamma Delta; Blue Key; *Suave*, Business Mgr.; Pi Delta Epsilon; Glee Club; Band; Public Affairs Forum; Young Republicans.

FREDERIC DAVIS LAMB
Bay Village, Ohio

Div. II, English; Phi Gamma Delta, President; Football; Track; *Wabash*; *Caveman*, Associate Editor; Pan-Hel Council, Vice-President; Young Republicans; Physics Club, Secretary-Treasurer.

GENE R. LEADER
Brookston, Indiana

Div. III, Political Science; Phi Kappa Psi, President; Pan-Hel Council; Scarlet Masque.

RALPH EUGENE LIGHT
Champaign, Illinois

Div. I, Mathematics; Phi Delta Theta, Social Chairman; Sphinx Club; Football.

GEORGE H. LITTELL
Mountain Lakes, New Jersey

Div. III, Economics; Beta Theta Pi; Sphinx Club; Baseball; Glee Club.

DAVID EUGENE LONG
Crawfordsville, Indiana

Div. II, English; Sigma Chi, Secretary; *Bachelor*; Band; German Club.

STANLEY GEORGE LONG
Columbia City, Indiana

Div. I, Mathematics; Lambda Chi Alpha, Treasurer; Blue Key; Band; Delta Phi Alpha; Physics Club; Tau Kappa Alpha; Speakers Bureau; Debate; Chess Club.

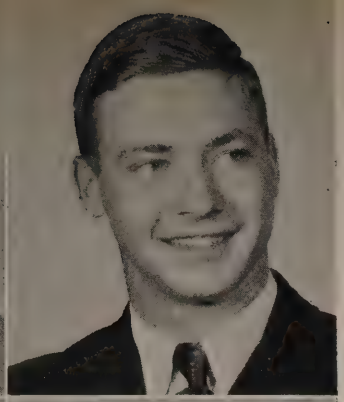
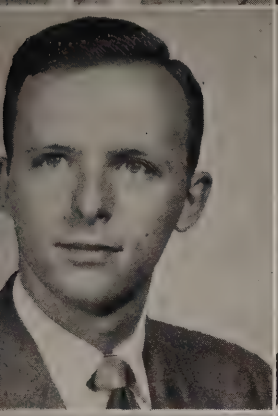

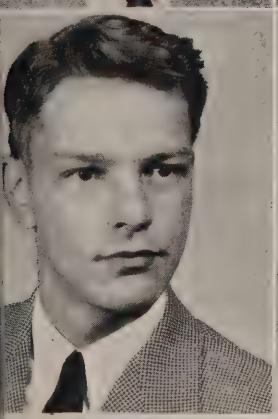

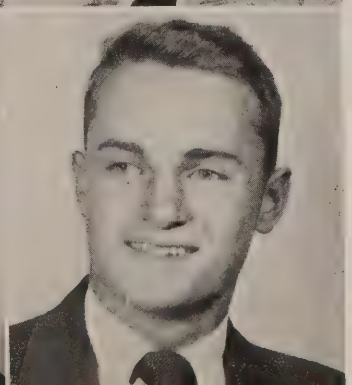

CLASS OF 1953

Richard A. Lord
Knightstown, Indiana

Div. I, Chemistry; Sigma Chi, President; Blue Key; Alpha Phi Omega; Glee Club; Delta Phi Alpha; French Club; Junior Phi Beta Kappa.

Charles Franklin Lytle
Crawfordsville, Indiana

Div. I, Zoology; Independent Men's Association; Blue Key; Alpha Phi Omega; *Bachelor*; *Caveman*, Business Manager; Board of Publications; Pi Delta Epsilon; Senior Council; Glee Club; Band; Young Republicans; Physics Club; Speakers Bureau; Chess Club.

John H. McAlevy
Indianapolis, Indiana

Div. II, English; Phi Kappa Psi, Treasurer; Glee Club; Physics Club; Scarlet Masque.

Robert Douglas McCord, Jr.
Indianapolis, Indiana

Div. III, Political Science; Kappa Sigma, Treasurer; Blue Key; Public Affairs Forum; Scarlet Masque, Secretary, Business Manager; Basketball, Manager; Senior Class Board.

James Gordon McDonald, Jr.
Princeton, Indiana

Div. III, History; Beta Theta Pi; Track.

Donald Lee McMasters
Newport, Indiana

Div. I, Chemistry; Kappa Sigma, Secretary; Alpha Phi Omega, Secretary, Treasurer; Band.

Raymond Fredrick Meurer
Great Neck, New York

Div. II, English; Beta Theta Pi; *Bachelor*, Feature Editor, Associate Editor; Glee Club: French Club; Scarlet Masque.

Robert Warren Miller
Anderson, Indiana

Div. III, Political Science; Beta Theta Pi, Vice-President; Blue Key; Sphinx Club; *Bachelor*; Board of Publications; Pi Delta Epsilon, Secretary-Treasurer; Pan-Hel Council, Decorations Chairman; Public Affairs Forum, President; Young Republicans; Wabash News Bureau.

Jack Bradfield Minneman
Indianapolis, Indiana

Div. III, Economics; Phi Delta Theta; *Bachelor*; Young Republicans; Cheer Leader.

Warren Cottrell Moffett
Bronxville, New York

Div. III, Economics; Delta Tau Delta, House Manager.

Frank Albert Mullen

Kentland, Indiana

Div. III, History; Independent Men's Association, President; Blue Key; *Bachelor*; *Suave*; *Wabash Review*; Pi Delta Epsilon; Sophomore Class Treasurer; Junior and Senior Class Boards; Senior Council; YMCA, State Secretary; Public Affairs Forum; Young Republicans, President; Speakers Bureau; Writers Club; Philosophy Club.

Reeve Burton Peare

Rockville, Indiana

Div. I, Zoology; Sigma Chi; sphinx Club, *Bachelor*; Glee Club; Chess Club; Senior Class Treasurer.

John Wayne Pitzer

Zionsville, Indiana

Div. III, Psychology; Lambda Chi Alpha; Sphinx Club; Basketball; Baseball; Junior Class Vice-President; Married, one child.

Carl S. Ray

Indianapolis, Indiana

Div. I, Zoology; Kappa Sigma, Secretary; Delta Phi Alpha; Camera Club; Intramural Bridge.

James W. Ray, Jr.

Indianapolis, Indiana

Div. II, English; Beta Theta Pi, Secretary; Football.

David A. Remley

Crawfordsville, Indiana

Div. II, English; Independent Men's Association; Glee Club.

David Allen Saunders

Toledo, Ohio

Div. II, English; Phi Gamma Delta; Sphinx Club; *Bachelor*; Glee Club; Senior Class Treasurer; Married.

J. Peter Schma

Chicago, Illinois

Div. III, Political Science; Phi Gamma Delta, Treasurer; *Bachelor*, Feature Editor; *Wabash*; Newman Club, President; Glee Club; Public Affairs Forum, Co-chairman; Young Republicans; Speakers Bureau.

Jack V. Scott, Jr.

Meadowbrook, Pennsylvania

Div. II, English; Sigma Chi, Secretary; Golf; *Suave*.

James Ross Smith

Acton, Indiana

Div. II, English; Kappa Sigma, President; Blue Key, President; Sphinx Club; Basketball; *Bachelor*, Managing Editor, Editor; Pi Delta Epsilon, Vice-President; Senior Council, Treasurer; Pan-Hel Council, President; Public Affairs Forum; Writers' Club, President; World Student Service Fund, Chairman.

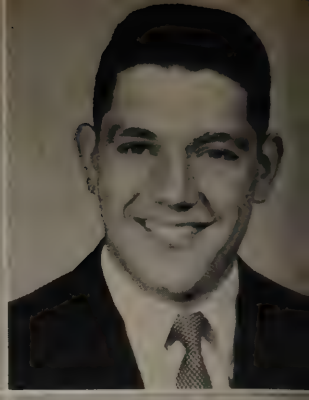

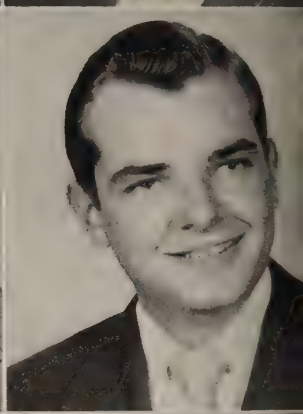

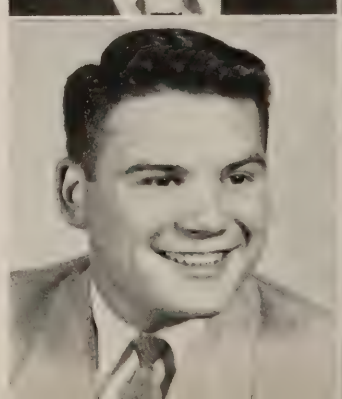

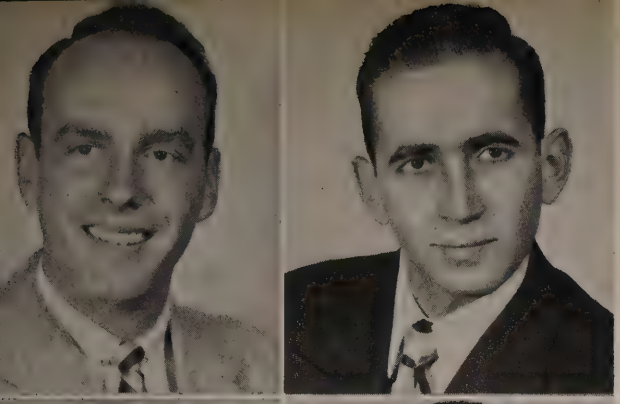

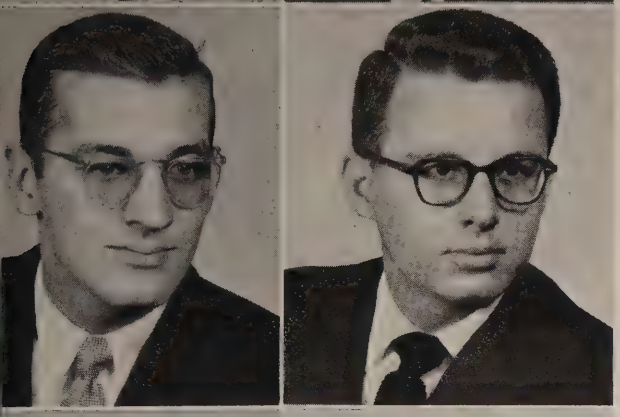
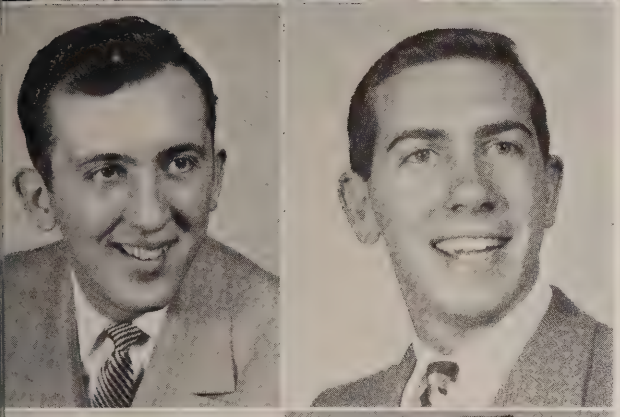
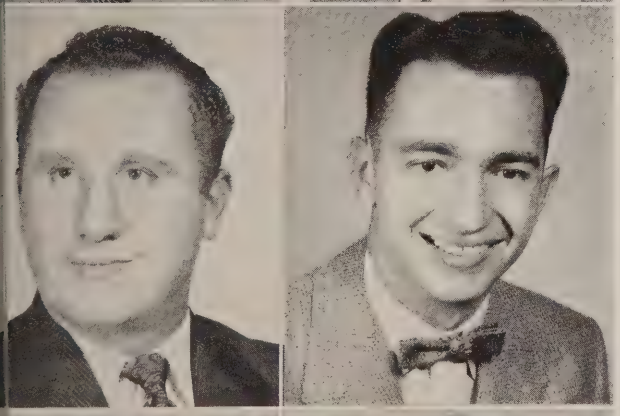
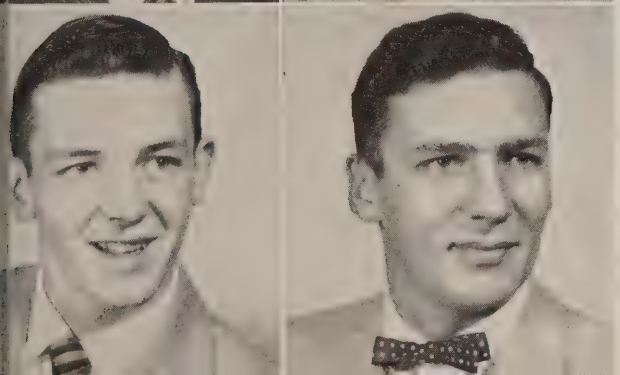

ROBERT M. STITH, JR.
Indianapolis, Indiana

Div. III, Political Science; Phi Delta Theta, President; Sphinx Club; Football Manager; *Bachelor*; Pan-Hel Council, Treasurer; Young Republicans.

ALAN J. STOLZ
Mount Vernon, New York

Div. III, Political Science; Independent Men's Association, Secretary; Alpha Phi Omega, Historian; Photographer for *Bachelor*, *Suave*; Senior Council; Pan-Hel Council; Junior and Senior Class Boards; Public Affairs Forum; Camera Club.

JAMES EDWARD STROJNY
Forest Park, Illinois

Div. II, English; Independent Men's Association; Sphinx Club; Football; Newman Club; Senior Council; Married.

LOUIS B. SUNDERLAND
Donovan, Illinois

Div. III, Economics; Independent Men's Association; Alpha Phi Omega; *Suave*; Freshman Class Board; Young Republicans; Camera Club.

JAMES LEON TCHALO
East Chicago, Indiana

Div. III, History; Sigma Chi, Treasurer; Sphinx Club; Pan-Hel Council; French Club; Chess Club.

W. PAUL TIPPETT, JR.
Crawfordsville, Indiana

Div. III, Economics; Kappa Sigma; Blue Key; Sphinx Club; *Bachelor*, Editor; *Wabash*, Sports Editor; *Wabash Review*, Chairman, Board of Editors; Pi Delta Epsilon; Sophomore Class President; Public Affairs Forum, Sec.-Treas.; Young Republicans; Scarlet Masque, Vice-President.

JULIUS PETER VERZANI
Chicago, Illinois

Div. III, History; Phi Delta Theta, President 1943; Blue Key; Sphinx Club; Football; Baseball; Track; Junior Class Officer; Married, two children.

FRED P. WARBINTON
Crawfordsville, Indiana

Div. I, Zoology; Lambda Chi Alpha; Band.

RICHARD ANDERSON WILLIAMS
Cincinnati, Ohio

Div. I, Chemistry; Phi Gamma Delta, Corres. Sec., Historian; Blue Key, Vice-President; Alpha Phi Omega; *Bachelor*; *Wabash*, Board of Editors; Pi Delta Epsilon; Delta Phi Alpha, Treasurer; Sigma Xi; Scarlet Masque, Vice-President, Business Mgr.; Married, one child.

THOMAS E. WOERNER
Indianapolis, Indiana

Div. I, Zoology; Phi Gamma Delta; Blue Key; Alpha Phi Omega, President; *Bachelor*, Editor; Board of Publications, Chairman; Pi Delta Epsilon, President; Junior Class Treasurer; Young Democrats; Three Years with the USAF; Married.

CLASS OF 1953

ROBERT N. WOODS
Springfield, Illinois

Div. I, Mathematics; Delta Tau Delta; Blue Key; Sphinx Club; *Wabash*; Pi Delta Epsilon; Married, one child.

(not pictured)

STANLEY GORDON
Chicago, Illinois

Div. II, English; Independent Men's Association; Glee Club; French Club.

LEWIS CLIFFORD JONES
Rensselaer, Indiana

Div. I, Botany; Independent Men's Association; Sphinx Club; Football.

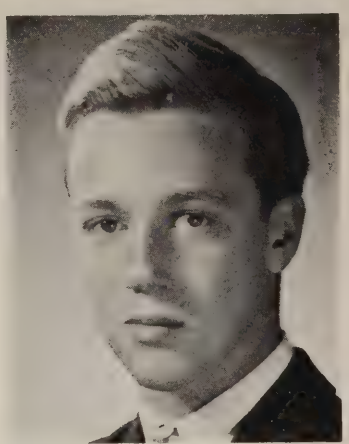

MICHAEL BUCHANAN FAIRBANKS
Indianapolis, Indiana

Div. II, English; Beta Theta Pi, Social Chairman; French Club; Camera Club; Attended Wesleyan University, Middletown, Conn.

The College community was saddened by the death of Mike in an automobile accident on May 9, 1953.

21
15

GIVE 'EM

JUNIORS

Junior Class Officers

Eugene Thomas, Treasurer; Ron Burnside, Secretary; Dave Hogoboom, President; and Bob Johnson, Vice-President.

Athletics, publications, the Pan-Hel dance, and the many organizations were all successful because of the activity of the Junior class. This group had a tremendous place to fill with the advancement of the present senior class. But the juniors stepped right up and showed to everyone that they were ready for the responsibility that usually comes to the Wabash man in his junior year. This stage of the game is usually the time when everything just falls on anyone who happens to be a junior.

No one could say that the juniors did not fill their place well on the Wabash campus. They assumed great responsibility, and accomplished much in a variety of activities.

Top Row: Bob Augsburger, Warren Howe, John Huneke, John Pantzer, Fred Wagoner, John Marquardt, Ron Repking, Jim Adams, Jim Stewart, John Goffinet, Jim Duncan, Ray Swayne, Dave Hogoboom, and Tom Prince.

Second Row: Chuck Moody, Bill Lee, Dick Rose, Bill Stephenson, Al Kamradt, Bill Lafflin, Dick Berg, Terry Farrell, Tom Haddow, and Bob Franklin.

Bottom Row: Frank Mascari, Tom Shenk, Ed Gallagher, Ben Benson, Jay Dittus, Dave Elvart, Walt Elisha, Bob Inman, Vic Lindquist, Don Smith, and Bob Behrens.

Top Row: Tom Prince, Vic Lindquist, Al Ganz, Dick Carlson, George Guthrie, Grady Collier, Ralph Yount, Jim Twomey, Dave Bolton, Norm Klein, Dave White, and Bill Tait.

Bottom Row: Don Mitchell, Peter Yang, Bill Garrard, Mike Gray, Joe Matuga, Bob Thompson, John Proffitt, Wade Frederick, John Blair, Bill Miofsky, and Moe Thomas.

SOPHOMORES

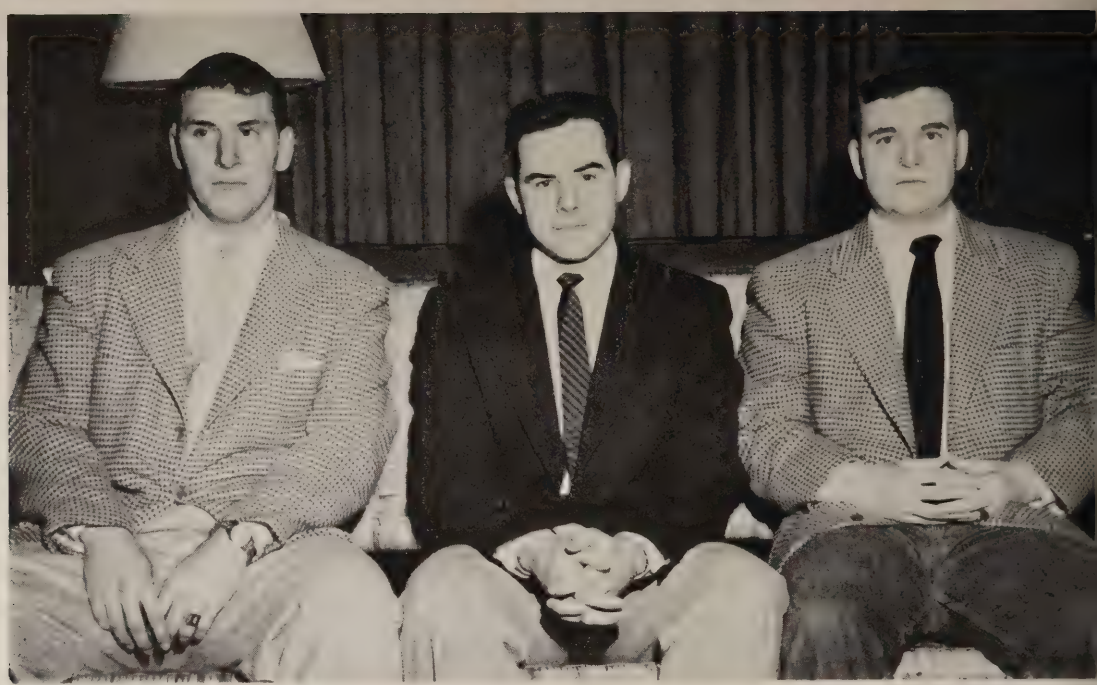

Sophomore Class Officers

Dick Tulley, Secretary; Tim Johnston, President; Rem Johnston, Vice-President; and missing, Al Kelly, Treasurer.

Characteristic of the sophomore myth, this year's class tried hard to prove that they were no longer green freshmen. And by all standards of measurement they did prove that they had earned themselves a first team position on the Wabash line-up. Sophomores contributed much to the publications, to all of the sports, to such organizations as the Public Affairs Forum and to speech activities. Sophomores began sitting in on Pan-Hel Council meetings this spring to be better able to handle the job next year. The sophomore class also did its traditional part in the hazing program for the freshmen. When the records were all in the sophomores had to their credit a big portion of the honors passed out for Wabash service.

Top Row: Mac Laetsch, Gordon Howard, Ray Rice, Dave Gooding, Ben Barrett, Phil Boyd, Vic Beamer, Loren Franz, Jay Crittendon, Charles Nabors, Jim Sabens, Art Doan, Wayne Brosher, Mal Edwards, Vic Schlotterback, Lynn Ault, and Don Hiatt.

Second Row: Dick Tulley, Bill Brantley, Chuck Harding, John Foster, Dave Lewis, Boyd Lowry, Dave Nall, Dick Hurckes, Gene Trenary, Tadashi Kikuchi, John Pippenger, Dave Blume, Bailey Davis, and Bill Coleman.

Bottom Row: Don McKinney, Bob Novak, Mike Patterson, Mal Fryer, Bill Beech, Dave Olive, Vaino Grayam, Tom Michael, Duane Neet, Doug Stanwick, and Bill Matsey.

Top Row: Karl Sheffer, Dick Ellis, Ray Hock, Dave Deering, Warren Harding, Jim Hedges, Charles Reinhardt, Bill Kraas, Bob Lewis, Jay Koehler, and Dick Barger.

Second Row: Rem Johnson, Dick Watson, Al Hite, Tom Williams, Tom Sterling, Tom Terry, Cortes Perry, Lindsey Kirchgessner, Joe Siefker, and Bob Kellog.

Bottom Row: Cliff Wagner, Burch Day, Carl Krumpe, Wilmer Neal, Whitney Hill, Dick Roberts, Phil McKinsey, Bob Donley, Fred Myer, and Bob Knight.

FRESHMEN

Freshman Class Officers

John Nash, Secretary; Dave Thomas, Treasurer; Ted Sparks, Vice-President; and Karl Johnson, President.

The freshman class, although they could hardly believe it, did receive a fair judgement by the Senior Council in the freshman-sophomore fight and thereby got to burn the dread symbol of their subjugation—the pot. The freshman class showed up very well on the football field and in the other sports. They did well in the organizations that they joined. They contributed to the three literary efforts that the college supports.

In spite of the biased opinion of some upperclassmen, the freshmen have filled their position in the Wabash community well.

Top Row: John Gosselin, Ralph Olson, Don Everingham, Dick Ford, Gary Squier, Richard Hickman, James Draper, Jim Kuhn, Richard Travis, Dick Molyneaux, David Ellis, Morris Rice, Frank Rasmussen, David Cameron, Gerald Schneider, Marion Amick, James Purdy, Martin Tullis, Jack Heuser, and Dean Ackman.

Second Row: Joe Hatfield, Allan Weber, Ned Hancock, Takis Michos, Paul Kimball, Bill McConnell, Jim Martin, Bill Jones, Ronald Kuykendall, Jack White, Jere Weliver, Clarence Bitzner, James Bildz, Bob Elvart, John Benson, Ronald Grimes, Dick Tate, Stan Matheny, and Bob Kough.

Bottom Row: Dick Puls, Tom Hollett, Jan Schultz, Phil Kosanovich, Jim Tyler, Dick Sweeney, Richard Vail, Bob Starnes, Dick Foss, Keith H. Stephen, Charles Gilbert, Bob Morris, Jack Fenesy, Bob Remley, Buzz Koch, and Bill Lovett.

Top Row: Bob Gough, Bill Bird, Don Hershberger, Fred LaCosse, Fred Keal, Ron Dickerson, John Butler, John Dickerson, Norman Kuhn, James Eble, Tobe Morris, Ross Faires, John Nelson, Charles Smith, Irnee D'haenens, Richard Kopple, Bill Logue, Robert Montgomery, Kevin Zachary, Don Dinwiddie, James Martin, Daniel Olds, Howard Smith, Keith Baird, Fred Stark, James Fisk, John Volkert, Myron DeWoskin, Perry Reddig, Robert Woods, Chris Guhl, and Paul Biehl.

Second Row: Lloyd Stoner, Dave Watson, Darrell Temple, Dick Lapp, George Thacker, Gene Timmerman, Marvin Gunnarson, Wayne Finkel, Paul Bubala, Tom Kometani, Mal Merrill, Edwin Hargitt, Mike Drey, Gene Phillips, Dale McMasters, Wes Gregor, William Kreighbaum, John Nash, Masato Takahashi, Bill Levy, and Ron Seibert.

Bottom Row: John Thrapp, Chuck Preston, Richard Storer, Ron Russell, Jimmy Jackson, Cliff Clemons, John Wendell, Jerry Crone, Ken Dalton, Robert Dyer, Tom Norman, Ronald Shipman, Ted Sparks, Ned Harvey, Bob Ehrich, Tom Hayes, Curtis Wilson, Tom Teska, Jim Courtney, and Karl Johnson.

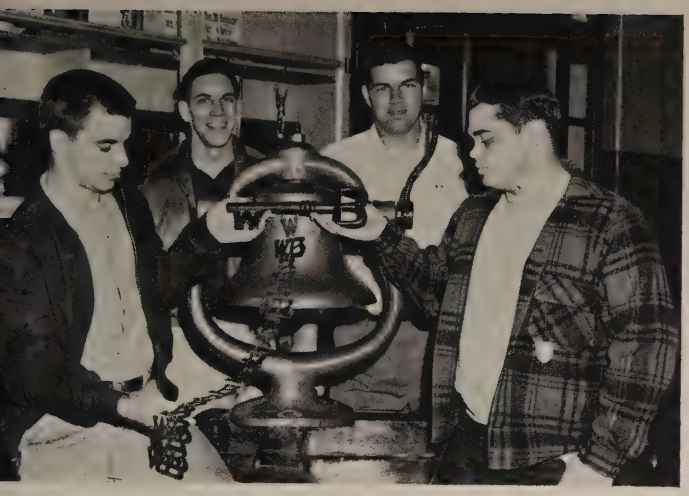

ATHLETICS

1952 Football Coaching Staff

Walt Bartkiewicz, Line Coach; Garland Frazier, Head Coach; J. Owen Huntsman, Chief Scout; and Mel Moretti, Trainer.

The 1952 Little Giants

Top Row: Mgr. Paul Biel, Paul Hawksworth, Jim Jackson, Ed Smith, Charles Carpowich, Dick Glassmeyer, Stan Matheny, Jan Schultz, Phil Kasonovich, Ron Grimes, Keith Paluska, George Thacker, Bob Schwab, Cal Hilgediek, Don Everingham, Jack Heuser, Jack Bunce, and Mgr. Tom Schenk.

Second Row: Ken Bell, Bill Wujcik, Dick deLanglade, Vince Grogg, Lee Thornton, Don Kaley, Chuck Bell, Al Kamradt, Al Pavlikowski, George Yurek, Cliff Wagner, Al Kelly, Vaino Grayam, Dennis Burdock, Mal Edwards, Tim Johnston, and Mgr. Ed Hargitt.

Bottom Row: Dick Barger, Ben Storey, Stan Huntsman, Tom Shepherd, John Stoner, Tony Asquino, Ken Crossman, Tom Hankinson, Mike Gillis, Gene Light, Bob Johnson, Frank Mascari, Ron Seibert, Ed VanDeman, and Wayne Finkel. Missing from picture are Pete Berkey, Dick Crampton, and Chris Passodelis.

Light, G. Gillis, HB.

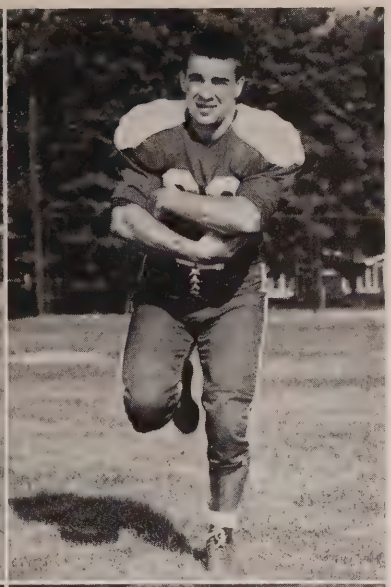

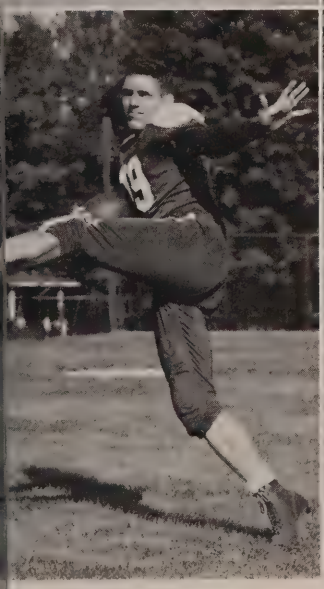

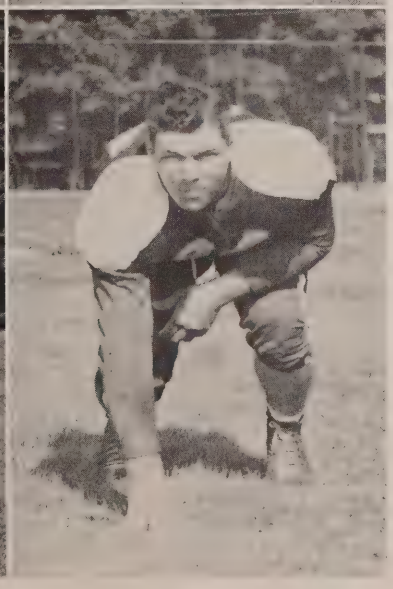

Hilgediek, HB. Jones, T.

Wabash 6 Valparaiso 13

Suffering its first loss since 1950, the Wabash eleven went stubbornly down to defeat at the hands of Valparaiso's Crusaders by a tight score of 13-6.

Valpo opened the scoring with a TD late in the first quarter. Dick Schalon cut through right tackle for 13 yards and the score. The try for the extra point was blocked.

Late in the second quarter Vaino Grayam tossed a pass to Mike Gillis who raced 40 yards before being forced out of bounds deep inside Valpo's territory. However, Wabash lost the ball within a few feet of scoring territory. The half-time score was Valparaiso 6 and Wabash 0.

Soon after the second half had begun, Vaino Grayam connected a beautiful toss to Tom Hankinson. The pass tied up the game at 6-6. The try for the extra point was wide.

In the fourth quarter Valpo's Tom Schlalon led a powerful drive through the stubborn Wabash eleven and scored their second touchdown from the four yard line. The extra point was good.

Following an exchange of punts, the Wabash offense began to move. A pass to Mike Gillis put the ball on Valpo's ten yard line with less than a minute left. With fourth down and four to go Vaino flipped a short toss into the end zone which was intercepted as the gun went off. The final score was 13-6, Valparaiso.

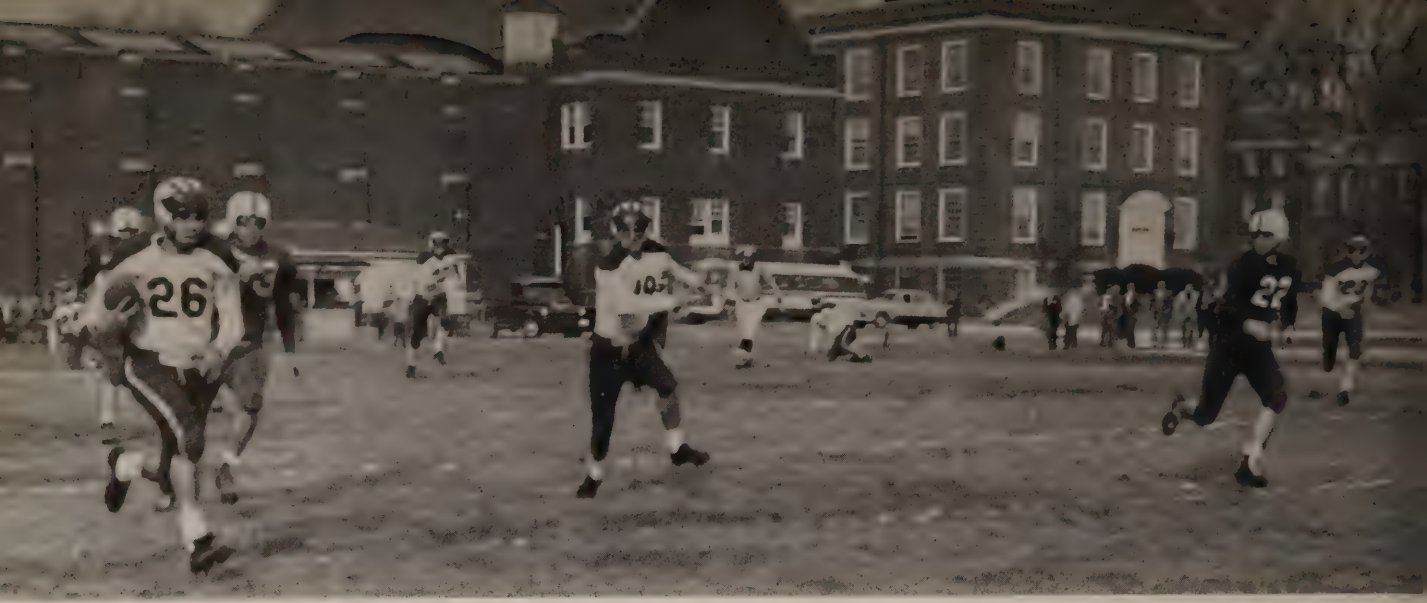

Grayam, QB.

Hankinson, E.

Wabash 12 Albion 13

Wabash lost a heart-breaker in the second game of the season against Albion, 13-12.

The Little Giants made the first score of the game on a 28 yard pass from Mike Gillis to Cal Hilgediek. Grayam's kick for the extra point was wide.

Later in the same period a second Wabash touchdown, a 22 yard pass from Gillis to Tom Hankinson, was nullified by an off-sides penalty. When two more passes failed, Albion took over on its own 26. On the first play MacDonald ran the full distance of the field to tie up the game 6-6. The try for the extra point was good, and Albion led 7-6, as the first quarter ended.

Neither team was able to score during the second quarter, and the half ended with Albion leading by one point.

Midway in the third quarter, Gillis intercepted Bob Friberg's pass on the Wabash 32. The Cavemen, led by the smashing running of Stan Huntsman, drove 68 yards in 11 plays to take the lead over Albion, 12-7. The attempted pass for the extra point was incomplete.

Early in the fourth quarter, Conklin of Albion threw a pass to Walker in the end zone. It was good and Albion took the lead 13-12. The point after touchdown was missed. Twice in the wanning moments of the game the Cavemen started to roll, but each time an intercepted pass halted the drive.

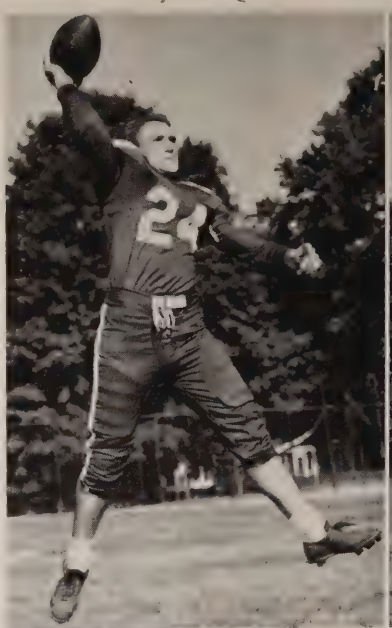

Huntsman, FB.

Glassmeyer, G.

Crossman, C.

Johnson, E.

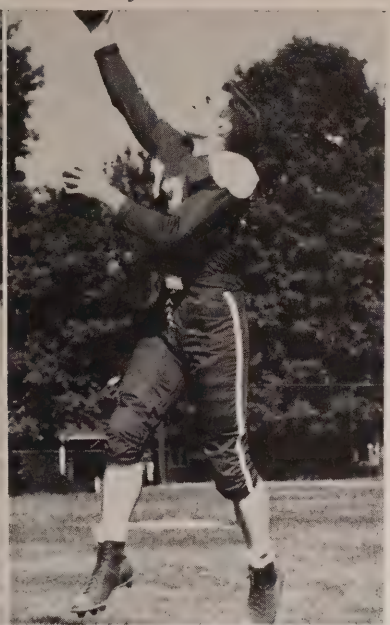

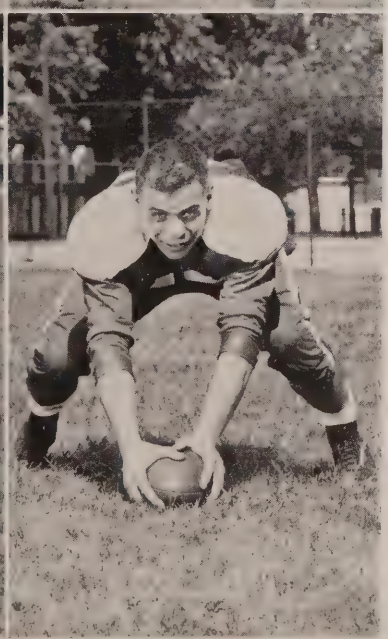

Crampton, T.

Seibert, C.

Wabash 27 Butler 25

The 1952 Iron Key battle between Wabash and the Butler Bulldogs was swift and furious from the beginning. Butler was forced to punt out on the Wabash 24 after an initial series of downs. After three running plays by Huntsman and Mascari, Grayam threw a pass to Tom Hankinson who was dropped on the Butler 15 yard line. In one play Huntsman bulled over. The extra point was wide.

Butler roared back with Ellenburger scoring from the 10. Hughett's kick was blocked.

The Butler stands went wild when Tom O'Brien recovered a Wabash fumble on the Wabash 15, but a magnificent goal line stand by the Scarlet held the Bulldogs back.

In the second quarter Davis of Butler hit Riddle with a flat pass on the Wabash 25, and the slippery Riddle dodged four tacklers to score standing. Hughett's kick was blocked.

Again Riddle scored, this time on a screen pass from the Wabash 41. Hughett's conversions was good, and the half-time score was 19-6 in favor of the Butler Bulldogs.

Early in the second half, Davis of Butler fumbled. Bob Johnson recovered for Wabash. Gillis and Huntsman moved the ball to the Butler 20 where Huntsman carried it for a touchdown. Schwab's kick was good.

Using an on-sides kick Wabash recovered the ball on the Butler 46, and with eight minutes left Huntsman scored. Schwab's kick was good putting Wabash ahead 20-19.

After the kick-off Butler slammed their

way to the Wabash 15. On a quarterback sneak, Davis scored. The kick was wide, but Butler led 25-20.

With less than two minutes left, Grayam connected with Hilgediek for a 44-yard gain. After four non-scoring downs and with 36 seconds left in the game, Vaino slammed a pass to Hilgediek for the winning score. Wabash won the seventeenth Iron Key game, 27-25.

Wabash 27 Coe 28

Before 3,500 partisan but disappointed fans, Wabash lost is first homecoming game in four years to Coe, 28-27.

Coe took the lead in the first quarter when Hans Anderson got the TD on a 53 yard march. Wabash quickly tied the score when Lew Jones fell on a blocked kick in the Coe end-zone. Bob Schwab kicked the extra point.

Early in the second period, Coe carried the ball 71 yards in 11 plays, and Elgin threw to Cilek for the second Kohawk touchdown.

A bad Wabash pass from center gave the Coe team the ball on the Wabash 16. In four plays, the Kohawks made the halftime score 21-7.

Early in the second half, Grayam found Hankinson in the clear on the Coe 40. Hankinson went all the way, and Schwab's conversion was good. The score was 21-14, Coe.

Covering 73 yards in 12 plays, Coe scored again on a four yard drive by Bill Johnson. Elgin's kick was good

In the closing minutes of the third quarter, Hilgediek scampered 17 yards for a

Freshman snake dance at Homecoming bonfire

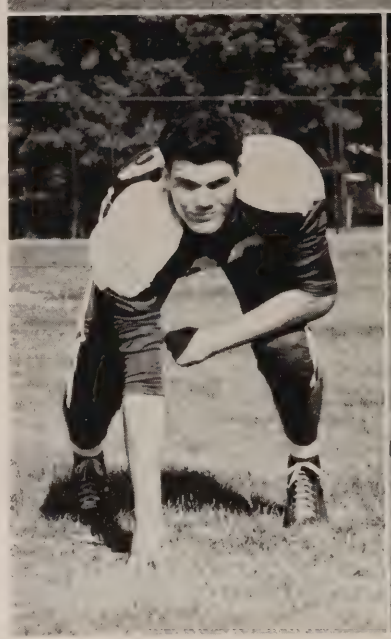

Kelly, T.

Grogg, C.

Gillis grabs one at Cincinnati

Shepherd, E.

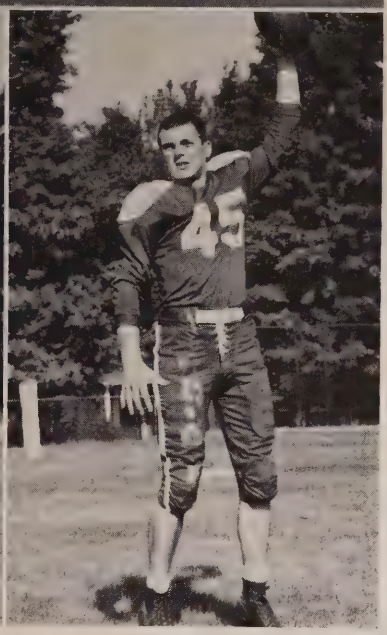

Carpowich, E.

touchdown. Schwab's kick was wide. Later Wabash recovered a Coe fumble on the Kohawk's 31, and Hilgediek ran six yards for the final score of the game.

Wabash 7 Cincinnati 27

"Cincinnati defeated Wabash 27-7 . . . The smaller Wabash players displayed unbelievable pluck. Here was a team that had a 132-pound kick receiver, Jim Jackson; a 155-pound left half back, Mike Gillis, and a 180-pound defensive tackle, Ed Smith."

"True, Cincinnati won but the crowd's sentiment was with the efforts of the Wabash players and their small but noisy band of rooters."

Pat Harmon, sports editor of the *Cincinnati Post*, wrote these words of praise of the Wabash football squad in his column.

Wabash was shaky in the first quarter as the Cincinnati Bearcats rolled down the field to score two quick touchdowns. The Little Giants lost a score early the second period when they drove to the U.C. five yard line only to fumble. Wabash got the ball back on a Cincinnati fumble but lost it on downs on the one foot line.

Just before the half ended U.C. scored making the score, Cincinnati 20, Wabash 0.

In the third quarter Wabash marched from their own 24 to their opponents' 17 only to have a pass intercepted. A fight developed on the play and it took the combined efforts of both coaches to squelch it. Cincinnati drew a 15-yard penalty, and a U.C. player was thrown out of the game.

The ball was placed on the Cincinnati 11. After three tries at the Wabash line the Bearcats dropped back to punt but the Caveman Bill Wujcik broke through to block the kick, and John Stoner recovered for Wabash on the U.C. 16. Wabash scored in seven plays, Gillis going over for the TD. Vaino Grayam kicked the PAT and Wabash trailed 20-7.

Cincinnati scored again on the first play on a short screen pass followed by a 57 yard run by Cincinnati's Dom Del Bene. Later in the period two desperation Wabash passes were intercepted, but U.C. could not capitalize on either.

Wabash 31 Sewanee 14

After falling behind 14-0 at the end of the first quarter, the Wabash Little Giants came back with five touchdowns, to whip a previously unbeaten University of the South squad 31-14 on Sewanee's home field.

Sewanee made their two scores in the first quarter on a three yard plunge and on a pass. Both placements were good.

In the second quarter, a twenty yard run by Stan Huntsman and a 60 yard pass from Grayam to Hankinson gave the Little Giants 12 points. Grayam missed one conversion giving the Sewanee team a one point advantage.

In the third period Wabash scored on a thirty yard pass from Grayam to Hankinson and again on a twenty yard pass from Grayam to Hilgediek. This gave the Little Giants a 25-14 lead. Jim Jackson, freshman halfback, added the final and clinching Wabash touchdown by sprinting over from the five yard line.

Smith, T.

Wujcik, G.

Johnson tackled after pass gain

Pavlikowski, QB.

Asquino, HB.

Coach Frazier gives some advice

Wabash 62 Hanover 20

A large Wabash Dads' Day crowd saw the Little Giant team defeat a game, but outmanned Hanover team, 62-20.

Hanover scored first with a 4 yard pass. The PAT was good. Within three minutes, Wabash tied the score when Mike Gillis tossed a pass to Tom Hankinson, who went 81 yards for the tally. Schwab's kick was good.

Hanover received Wabash's kick but were immediately stopped and forced to punt. Jack Bunce received and lateraled to Gillis who ran the distance. The play covered 75 yards. Schwab's kick was good.

In the closing minutes of the first quarter Vaino Grayam threw a 32 yard aerial to Bob Johnson who was standing in the Hanover end zone. After Schwab's kick the score was 21-7, Wabash.

In the second quarter Huntsman ran 26 yards for one touchdown and Gillis went 30 for another. Schwab's two kicks were good.

In the third quarter Casten of Hanover scored from the 11 yard line. With less than two minutes remaining in the quarter, Jerry Klaybor of Hanover picked up a teammates fumble and raced 47 yards for Hanover's last score.

The Little Giants scored one in the third period. This was on a 27 yard run by Gillis. The kick was wide.

In the final quarter the Scarlet reserves

got into the game and scored three more TDs. The big play of this quarter was Al Pavlikowski's 74 yard sprint. Passodelis and Bell scored the other two touchdowns. The final score was 62-20, Wabash.

Wabash 39 Ball State 19

Powered by Stan Huntsman's five touchdowns, Wabash defeated Ball State at Muncie 39-19.

Ball State scored first on a pass to take a 6-0 lead. Wabash tied the score on a run by Huntsman. Early in the second quarter the Ball State team again took the lead 12-6. At this point Wabash took command of the game. Huntsman and Gillis each made a touchdown to take a 20-12 halftime lead.

In the third quarter, Huntsman ran 63 yards to score again. Twice more, once in the third period and once in the fourth, Huntsman carried the ball for touchdowns.

The final score of the game was made by Ball State in the fourth quarter on a run by Grant. The conversion was good.

Wabash 47 DePauw 0

A crowd of approximately 3800 people watched Wabash defeat DePauw 47-0. It was Wabash's fourth consecutive victory over the Tigers.

Wabash made the first score of the game. A sweeping end run by Cal Hilgediek put the ball on the DPU 35 yard line. A

Jones receives Honorary Captain award

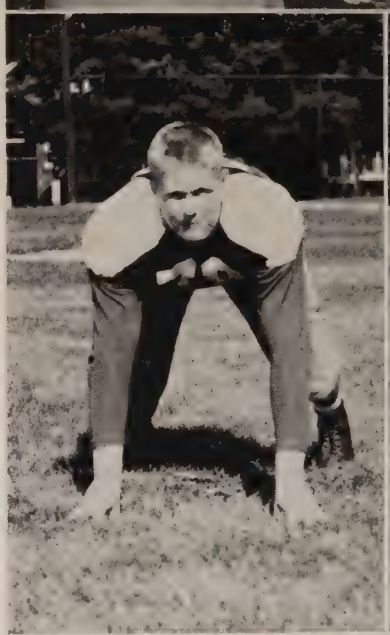

Schwab, T.

Kamradt, G.

Thornton, G.

Yurek, E.

Shenk, Student mgr.
Mahorney, Equipment mgr.

Edwards, QB.

penalty against Wabash put the ball back 15 yards. Huntsman cracked over the goal in five plays. Four minutes later Grayam threw a pass to Bob Johnson who crossed over the goal for Wabash's second touchdown, 13-0, Wabash.

In the second minute of the second quarter Huntsman bolted 31 yards for another score. Three minutes later with the ball on the DPU 22 yard line, Huntsman threw a pass to Hankinson which was good for the fourth Wabash touchdown. Schwab kicked the PAT and the score was 26-0.

Late in the second quarter Glassmeyer pounced on a loose ball on the Tiger 45 yard line. In two plays Wabash again scored on a run by Grayam who had faked to Huntsman and Gillis. After the ball had exchanged hands, DePauw drove to their 19 yard line. Shawver faded back and threw a short pass. Stoner intercepted and ran over for the touchdown. The half ended as Jack Bunce intercepted another pass and raced to the DPU 10 yard line before being tackled.

Early in the second half Bill Wujcik stopped a DePauw drive by falling on a fumble. Wabash got its final score when Mike Gillis ran six yards around end.

As the gun sounded Wabash was on DePauw's 10 yard line after a pass from Edwards to Carpowich.

Thus the 1952 season was over, and the Little Giants had a record to be proud of. After a slow start the team got rolling in midseason and won the last four games of the season. This gave Wabash a record of five wins and four defeats.

1952-'53 Basketball Coaching Staff

William "Doc" Bolton, Assistant Coach and Paul "Curly" Armstrong, Head Coach.

Paul (Curly) Armstrong began his second year as Scarlet basketball coach with a nucleus of eight returning veterans, including only one senior, Steve Chicki. Highlights of the season included victories over highly-rated Washington U. (St. Louis) and St. Joseph's, and a season-ending win over the rival DePauw Tigers. Rex McCoy, sophomore center, was chosen Most Valuable Player by his teammates, and Steve Chicki, senior guard, was named Honorary Captain.

The 1952-'53 Wabash Basketball Squad

Top Row: Mal Edwards, Bob Tucker, Joe Matuga, Rex McCoy, Loren Franz, Bill McConnell, Dick Borror, Steve Chicki, Don Everingham, and Tom Hankinson.

Bottom Row: Bill Myers, Carl Wells, Carlos Gowin, Bob Marcinek, and Bill Matsey.

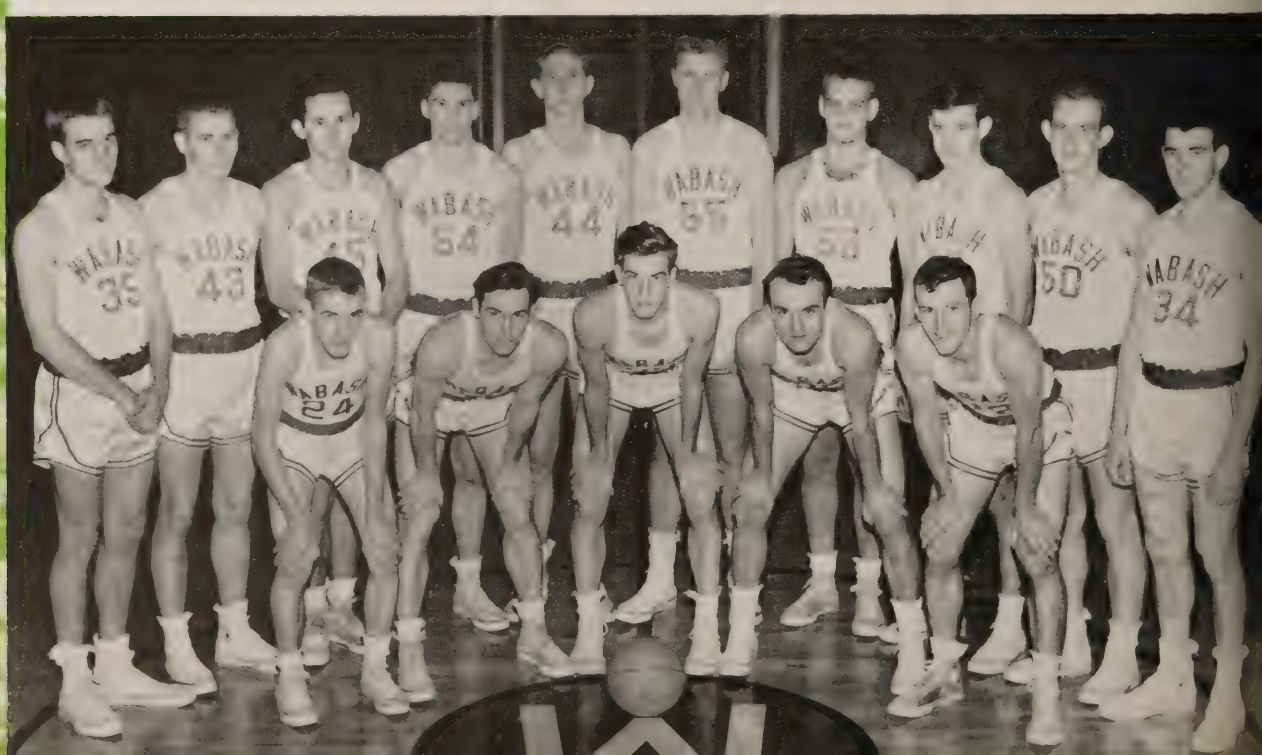

Chicki, F.

Matuga, G.

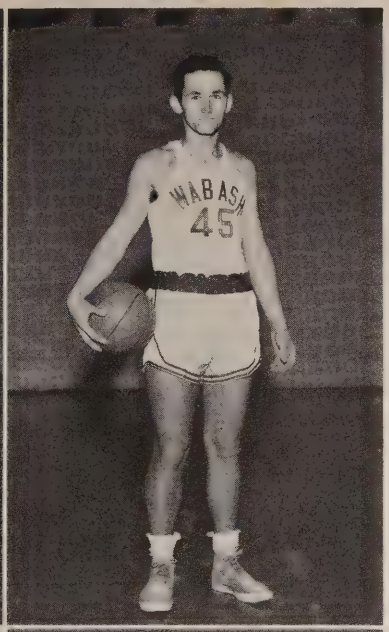

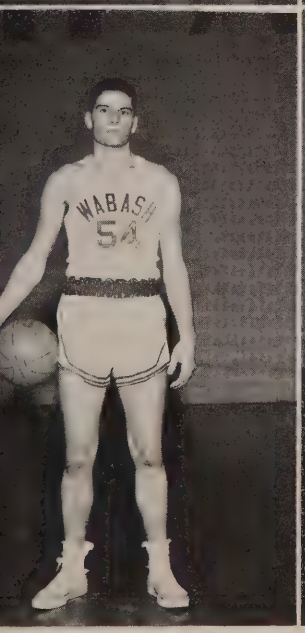

McCoy, C.

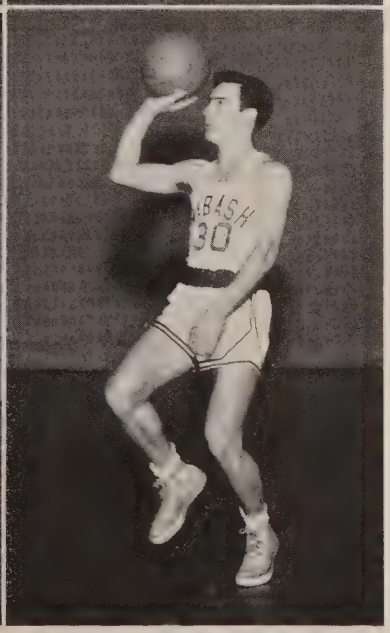

Wells, G.

1952-'53 Season Record

Wabash	92	Hope	87
Wabash	77	Indiana Central	83
Wabash	67	Taylor	68
Wabash	64	Purdue	87
Wabash	82	DePauw	89
Wabash	82	Concordia	81
Wabash	75	Washington U.	84
Wabash	53	Butler	65
Wabash	59	Hanover	57
Wabash	81	St. Joseph's	94
Wabash	58	Butler	77
Wabash	62	Ball State	52
Wabash	64	Hanover	76
Wabash	79	St. Joseph's	73
Wabash	79	Knox	71
Wabash	70	Bal State	92
Wabash	88	Indiana Central	81
Wabash	84	Washington U.	66
Wabash	93	DePauw	92

The Little Giants opened the season with a 92-87 win over Hope College (Mich.) at home. The game was close all the way, the Cavemen holding a 53-51 halftime edge. Leading the Wabash attack were Tom Hankinson and Carl Wells, with 23 and 18 points respectively.

The first Wabash loss of the season was suffered when the squad travelled to In-

dianapolis to take on Indiana Central. A close game all the way, the I. C. squad pulled away in the closing minutes to win 83-77.

A Wabash rally fell just short of the mark as the team lost its first home game to the highly-rated Taylor five 68-67. Taylor's winning margin was a twenty-footer by Don Callen in the closing seconds of the game. Callen's shot came after the Little Giants had come from far behind to take a 67-66 lead on Joe Matuga's two free throws. Carl Wells and Bob Tucker split the honors for Wabash, both with 17 points.

Purdue showed the Little Giants that even the lowest of the Big Ten quality is all right as they handed the Cavemen an 88-66 trouncing, the third consecutive loss for the Wabash squad. The game was played in the Purdue Fieldhouse.

The 85th meeting of Wabash and DePauw on the basketball courts gave Wabash its fourth straight loss. The game developed into a series of flurries by the Tigers, followed by rallies by the Cavemen. DePauw finally pulled out to win 89-82. Tom Hankinson and Rex McCoy led the Wabash scoring with 20 and 19 points. The DePauw team scored 35 of its points on free throws.

Tucker, F.

Hankinson, F.

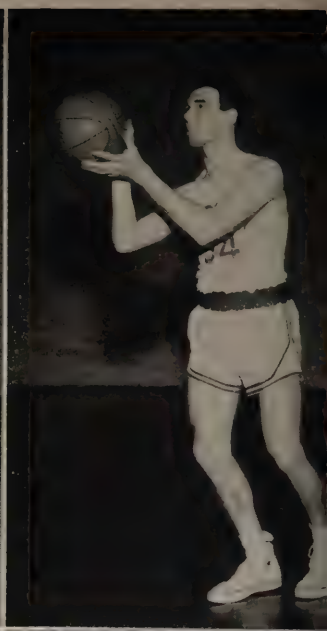

Myers, G.

Matsey, G.

Edwards, F.

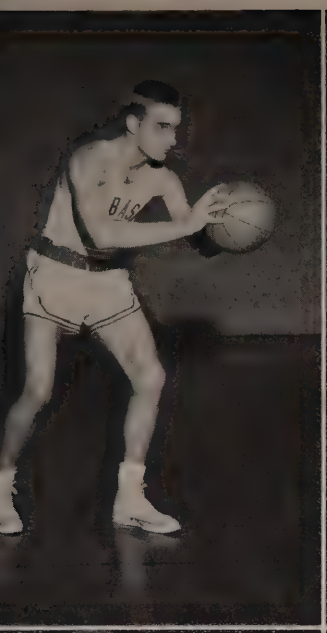

Marcinek, G.

Powell, G.

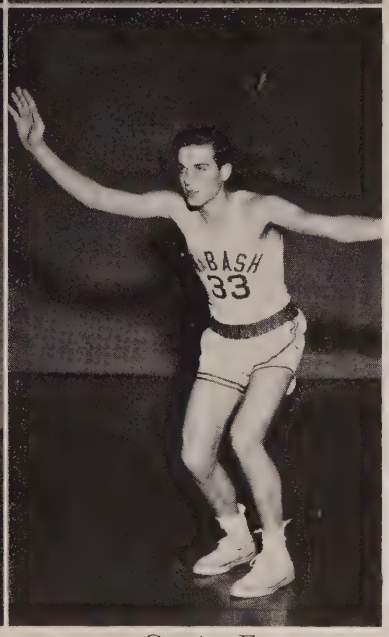

Gowin, F.

In a two-game road trip to St. Louis the Little Giants managed to chalk up their second win of the season, nosing out Concordia 82-81. The Cavemen showed a balanced attack, with McCoy hitting for 19 points and Matuga and Wells each scoring 17. The winning bucket was a desparation shot by McCoy just before the final gun.

The next night was almost as exciting, as the traditional slow-moving Washington U. cagers were forced to run with the Little Giants. But Washington's Bob Kreighauser and his side-kick, Carl Hohengarten, proved too much for the Little Giants. The two Washington stars scored 54 points between them to defeat Wabash 84-75. The "high-scoring game" broke almost every existing fieldhouse record, according to a communique from St. Louis.

A fast-moving Butler crew came to Crawfordsville and showed the style that had won over four Big Ten teams as they beat the Cavemen 65-53. The Bulldogs played a conservative game and sunk 28 of their 69 shots for a .406 average from the field. Wells and McCoy led the Wabash scorers with 16 and 15 points.

The Cavemen scored their third win of the season on their home floor as they nosed

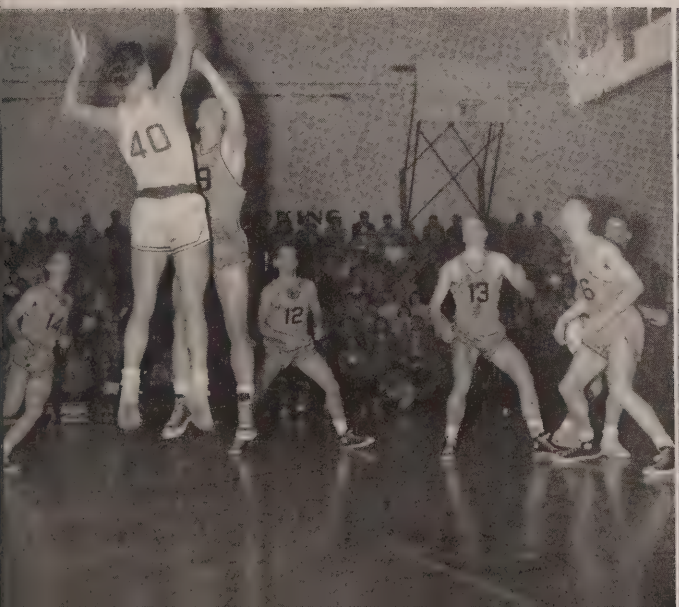

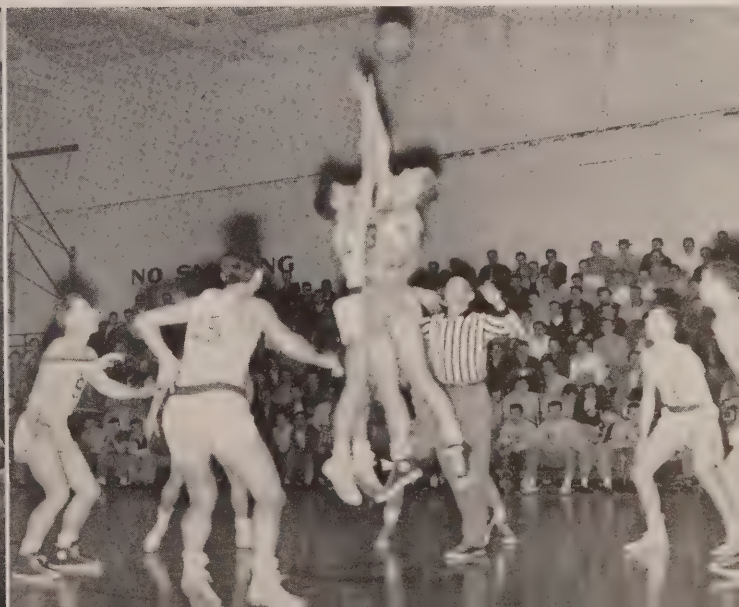

Borror, G.

McConnell, C.

out Hanover 59-57. The game was close all the way, and the winning points were scored in the closing seconds of the final quarter.

Closing the first semester's schedule at St. Joseph's College, the Little Giants tied the score as the gun went off ending the regular game. The score was still tied at the end of the first overtime, and the second. Then the powerful St. Joe's proved too much for Wabash, as they turned the game into a rout to win 94-81.

Wabash traveled to Indianapolis between semesters to meet the Butler Bulldogs for the second time. Hitting a very poor percentage of field goals Wabash trailed all the way and lost their second game to Butler 58-77.

Ball State's Cardinals came to Crawfordsville only to bow to the Cavemen 62-52. It was the fourth Wabash victory of the season, against eight previous losses.

Hanover's Panthers got revenge on their home floor as they won over Wabash 76-64, increasing the Wabash loss column to nine.

But is was Wabash's turn for revenge when a high-flying St. Joseph's team invaded the Scarlet domain. Smarting from the previous triple-overtime defeat, the

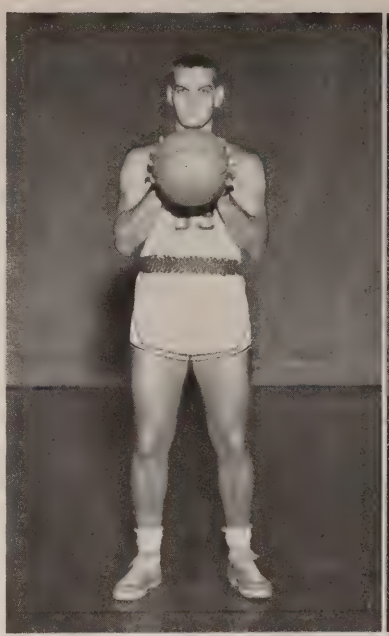

DPU game starts

Everingham, F.

Powell goes after a rebound

Cavemen cheer the team

Cavemen took the lead in the last quarter to win 79-73.

At Galesburg, Ill., the Little Giants made it two in a row with a 79-71 win over Knox College. Center Rex McCoy rose from a sick-bed to pour in 23 points for the Scarlet triumph.

The Scarlet team then travelled to Muncie where the Ball State five retaliated for a previous defeat at the hands of the Cavemen, and beat Wabash 92-70. Guard Steve Chicki found the range for six field goals and nine free throws—21 points, for a losing cause. This was the tenth loss for the Little Giants.

A three-game home stand ended the season, and Wabash started it off right by dumping the Indiana Central Greyhounds 88-81. It was Wabash all the way, as McCoy poured in 26 points on 10 field goals and six charity tosses. An enthusiastic *Bachelor* contributor called the team a "highly aroused, well-oiled cage machine." The boys *did* look good.

The *Bachelor* staff had another chance to emote when "a red-hot, smooth-working Wabash aggregation" topped Washington of St. Louis 84-66. It was the last quarter that did the trick, or, as the *Bachelor* reports, that "the Big Red really began to display their wares." The Wabash scoring was fairly well balanced between the five regulars.

Then there was the DePauw game, and everyone went wild. The score, 93-92 in favor of Wabash, set a new fieldhouse record for the Wabash gymnasium. In the second quarter the Cavemen opened up and scored 13 points in a row while the hapless Tigers were figuratively standing still. But the Wabash complacency wore thin as the Tigers pulled closer in the last quarter. With only seconds left to play the score was 93-92. Rex McCoy missed two free throws, and the game ended with a last-chance DePauw desperation shot in the air. It missed the mark, giving Wabash the game, and a 9-10 record for the season.

TRACK

Coach J. Owen Huntsman

1952 Record

Wabash 64½		Butler 66½
Wabash 105		Indiana State 26
Wabash 90 1/3		DePauw 40⅔
Wabash 102 3/4		Valparaiso 28¼
Wabash 82		U. of Chicago 49
Wabash 88	Kentucky State 51	Hanover 28
Wabash 76 1/3		U. of Louisville 54 2/3

Little State

Wabash 1st (51½) Ball State runner-up

Big State—Wabash fourth

Following a season of six resounding dual victories and marred only by a two-point defeat at the hands of the Butler Bulldogs, the Wabash Little Giants showed their all-around prowess by winning the 1952 Little State Track crown. It was a nip-and-tuck affair down to the final tape, and the Caveman mile relay team finally won the laurels for Coach Owen Huntsman with a brilliant finish edging out runner-up Ball State by only a few yards.

1953 Track Squad

Top Row: Dick Hanks and Dick Howell, student managers; Myron DeWoskin, Bob Kellogg, Bill Miofsky, Fred Lamb, John Stewart, Bill Bell, Dick Puls, Richard Hickman, Coach Owen Huntsman, and Jim MacDonald and Marvin Gunnerson, student managers.

Second Row: Cal Hilgediek, Jack Engledow, Bob Williams, Stan Huntsman, Lynn Ault, Ron Seibert, Dave Cameron, and Jean Trenary.

Bottom Row: Jim Adams, Don Kaley, Ralph Powell, Carlos Gowin, Mal Edwards, Tim Johnston, Tom Shepherd, and Charles Keen.

Cross Country

Wabash had a varsity cross country team this year for the first time in recent years. Coach Huntsman organized the team in the fall and scheduled several meets. Pictured at the right are the letter winners of this years team.

Carlos Gowin, Ralph Powell, Bill Miofsky, Lynn Ault, and Dale McMasters.

Williams

Engledow

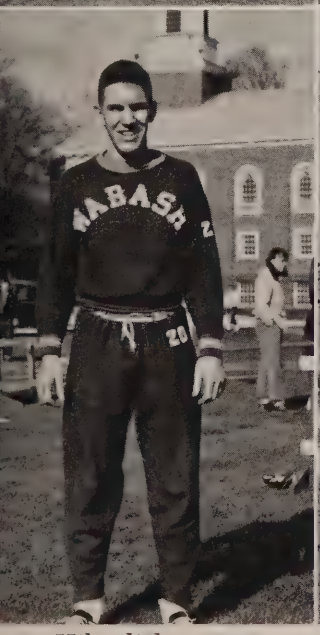

Hilgediek

Huntsman

1953 Track Results

The Little Giants faced the opening of the 1953 season without the performances of last spring's Little State champion seniors Beasley, Moser, Klingaman, Hepler, and Jerry Huntsman. The Cavemen started their season at the North central relays in Chicago. In an atmosphere of breaking records, Wabash took third spot, with first going to Dubuque of Iowa. Wabash broke the two-mile relay record, only to have Dubuque break this record in the second heat. Bob Williams set a new meet mark in the broad jump, spanning 22′3½″.

With strength in every event, the Cavemen routed Rose Poly in an indoor meet, the first dual meet of the season, 70-36. Wabash swept through the running events, losing only the 440, and setting three new meet records. Lynn Ault sped over the 880 in 2:05.6 and Ralph Powell took the 2-mile in 10:40. Hickman captured the low hurdles with a record 7.4 seconds.

The Little Giants didn't fare as well against a powerful running attack encountered at Ball State. Little Don Kaley tied the Wabash 220 low hurdle record set in 1952 by Tom Klingaman with 26 flat. Williams, Stan Huntsman, and Jack

Engledow kept Wabash in the meet with excellent performances in the field events. The Cardinals took the meet, 67-55.

Coach Huntsman's men started rolling in the meet with Valparaiso following spring vacation. The Little Giants slammed two events, the pole vault and the 880 yard run, and romped on to seize first and second in six others. Carlos Gowin was the only double winner, capturing the mile run in a tie with Mal Edwards and the 2-mile in a tie with Powell. The Cavemen turned in a 93-29 victory, in spite of high winds which prevented any standout performances.

Wabash dropped a really close meet, run patially in a blinding hail storm, to the trackmen of Butler University 69½-52½, even though Wabash turned in a good share of first places—Engledow in the 100 and 220 dashes, Williams in the broad jump, Jim Adams in a tie for the pole vault, and Bob Inman in the high jump. Stan Huntsman broke his own record with a discus heave of 139 feet 11½ inches.

The Little Giants overcame a DePauw team of individual excellence by showing fine team balance. The meet depended on the result of the mile relay race, and the Wabash thinlies raced across the win-

Shepherd

Adams

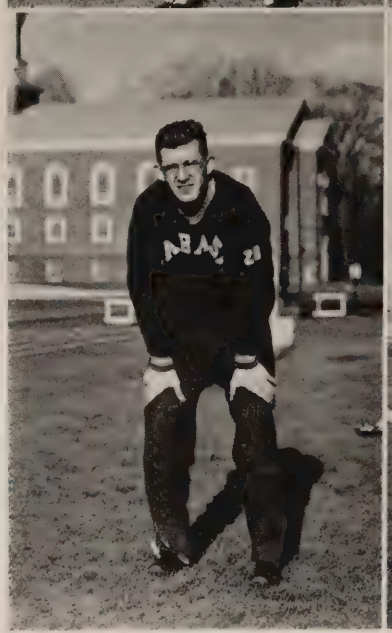

Powell

Lamb

Gowin

Kaley

Kellogg

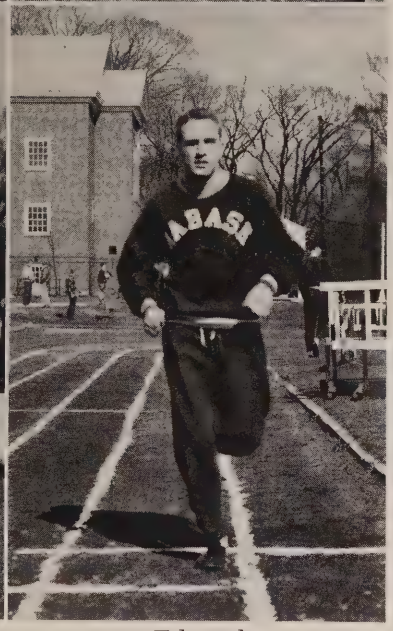

Edwards

ner in 3.28 to give the meet to the Cavemen, 64.1-57.9.

The Little Giants took a strong team to the Beloit Relays at Beloit, Wisconsin. No team total scores were kept, but Wabash copped several places. Stan Huntsman grabbed second in both the javelin and the shot. He also pitched the discus to take fourth place. Fifth place in the pole vault went to Bob Williams, who also took third in the broad jump. The Cavemen varsity sprinters sped to second place in the sprint medley, and the distance men gained third in the mile relay.

In the last home meet of 1953, the Little Giants trounced a sprinted team from Hanover. Wabash slammed three events—the broad jump, high hurdles, and javelin—and took many firsts to rack up a 93⅓ to 37⅔ score. Little Don Kaley raced over the lows to set a new track record of 25.6 seconds. Coach Huntsman's son, Stan, turned on the power and walked off with the blue ribbon in the shot, discus and javelin. The only bright spot for Hanover was the 10.1 seconds hundred yard dash run by Grush.

The Cavemen won the team championship at the Great Lakes Athletic Association Invitational meet at Beloit. Wabash will finish the season with the two "Big Ones"—the Little State in which they are the defending champions, at DePauw, and the Big State at Notre Dame.

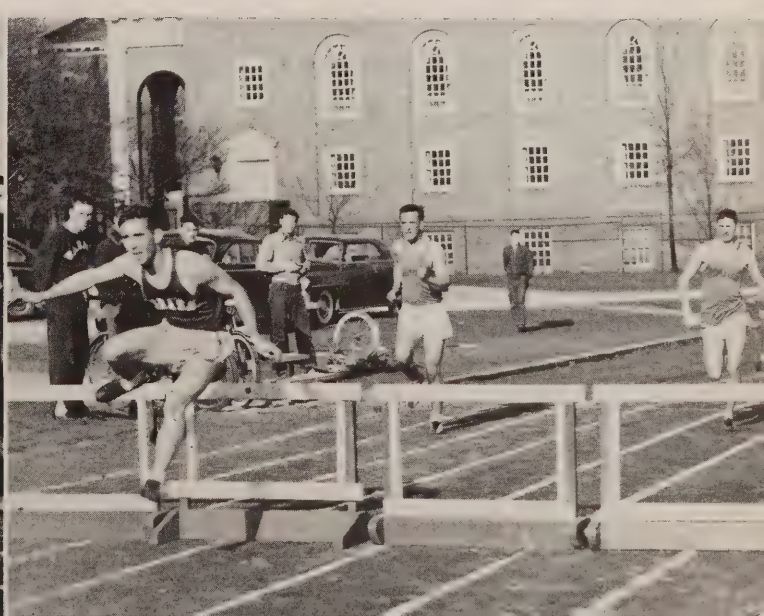

BASEBALL

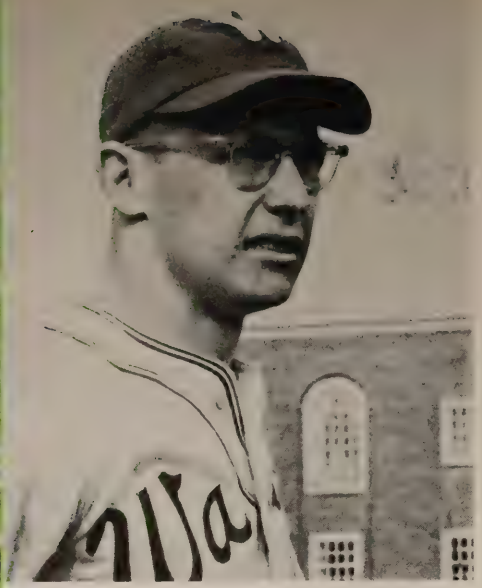

Coach Walt Bartkiewicz

1952 Record

Wabash	6	Franklin	1
Wabash	11	DePauw	6
Wabash	2	Indiana State	7
Wabash	13	St. Joseph	14
Wabash	5	Ball State	20
Wabash	5	Butler	10
Wabash	6	Valparaiso	13
Wabash	5	DePauw	8
Wabash	5	Indiana State	6
Wabash	8	Valparaiso	3
Wabash	12	Ball State	8
Wabash	4	Indiana Central	6
Wabash	8	Butler	10

The Little Giants faced the 1953 baseball season with a great deal of optimism. With a new coach, Walt Bartkiewicz, and nine letter winners returning from last year's successful club, Wabash expected a powerful team to rally on Ingalls Field.

1953 Baseball Squad

Top Row: Coach Walt Bartkiewicz, Vaino Grayam, Dick Barger, John Nash, Vince Grogg, Loren Franz, Wade Fredrick, Gerry Schneider, George Yurek, and Bonner Allee and Keith Stephen, student managers.

Second Row: Ron Grimes, Don Everingham, Laurie Becker, Tom Payne, Rex McCoy, Joe Matuga, Bob Dyer, Jan Shultz, and John Stoner.

Bottom Row: Don McKinney, Ed Grogg, Dennis Burdock, Howard Moore, Jack Riley, Dave Mahorney, Dick Sylvester, and Phil Kosanovich.

Grayam

Stoner

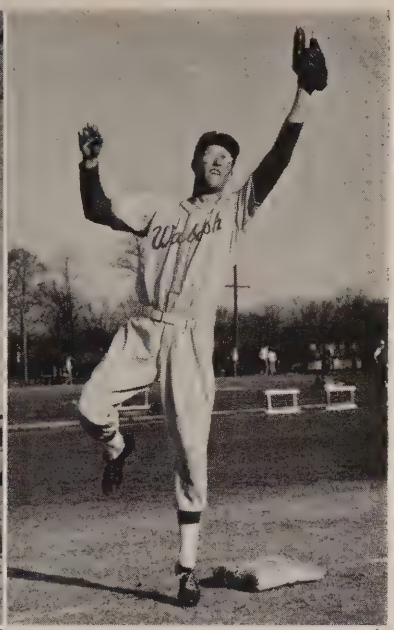

Matuga

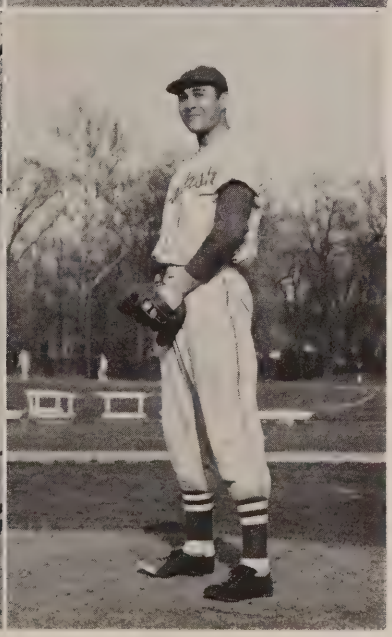

Fredrick

1953 Baseball Results

The season opened with a resounding victory which the Cavemen racked up in an afternoon game with Southwestern in Memphis. Wade Fredrick carried the ball game, putting down 15 on strikes and allowing only 5 hits. The Little Giants pounded out 13 hits, and administered a 17-2 trouncing.

With Bob Dyer on the mound, Wabash faced a tough Memphis Naval Base team that same evening. The Cavemen had hitting trouble and couldn't muster a run all evening. Although Dyer only allowed two hits, the Base gathered 5 runs on Wabash errors.

The next afternoon the team came up and drubbed the Memphis State nine behind the pitching of Dick Payne, 7-3. A see-saw affair through nine innings, the game was clinched in the 10th inning when Vaino Grayam pounded out a double, driving in Schultz and Stoner.

The Cavemen traveled to Butler after their successful 2 win and 1 loss swing across the South. Wade Fredrick pitched a 5 hitter as the Little Giants dropped the Bulldogs, 3-2. After a Butler lead in the sixth, Wabash iced the game with runs by

leftfielder Don McKinney and shortstop Rex McCoy.

The Cavemen grabbed a victory from Franklin at Franklin, and then lost their next game to Indiana State at Terre Haute. The scheduled game with Purdue University was canceled.

At home again the Little Giants provided the local supporters with some thrills in the first ball game with Valparaiso. With a tie ball in the last of the ninth, Wabash loaded the bases. The Crusader pitcher was rattled and walked in the winning run.

Muncie saw some of the Wabash power as the Cavemen pounded out a 4-1 decision over the Cardinals of Ball State. The Little Giant runs came early in the ball game and they maintained their lead through the remaining innings, giving up only the one run.

Meeting Valparaiso a second time, the Wabash nine dropped them 4-1. The Cavemen only gathered 3 hits, but were also able to score on a walk and a number of Valpo fumbles. Pitcher Dick Payne gave only four hits.

Wabash picked up victory number 8 in 10 starts by stopping Hanover's Hilltoppers, 10-7. In a sparkling game in which the

McKinney

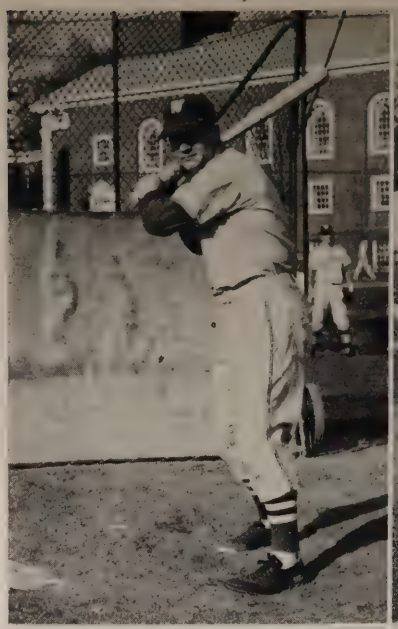

Dyer

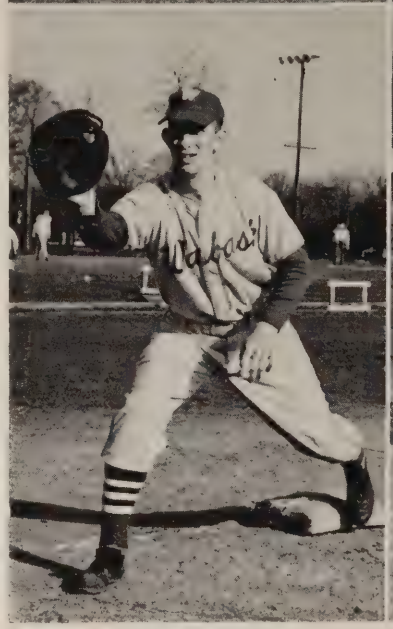

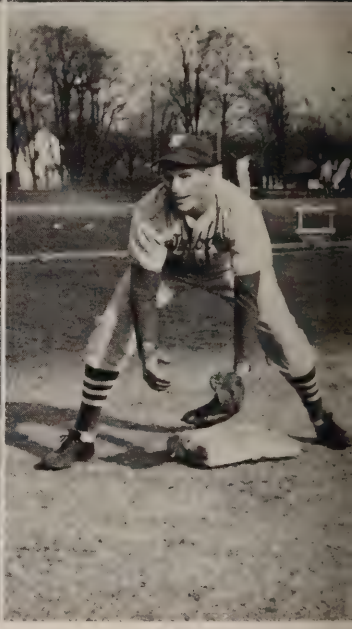

Everingham

McCoy

Yurek

Becker

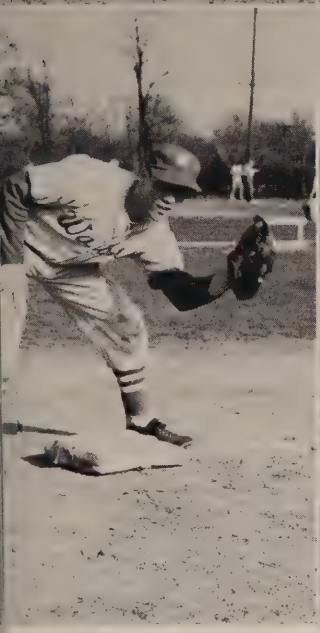

Barger

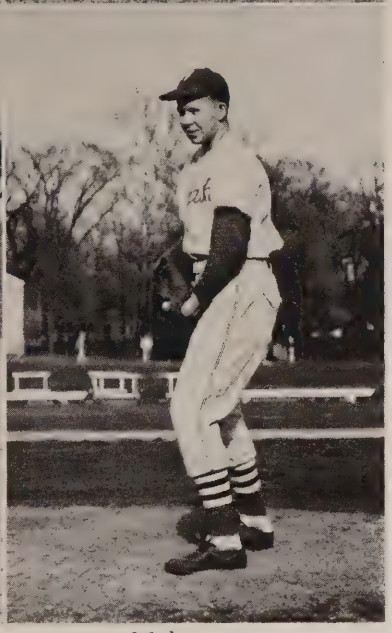

Mahorney

lead changed hands almost every inning the Cavemen turned loose their hitting power. John Stoner put the icing on the cake by slugging a homer into the right field bleachers with one man on. Bob Dyer chalked up his second victory, striking out 13 Hanover batters.

The baseball nine then traveled to Indianapolis to meet the powerful Butler team. However, the team couldn't turn the tide and dropped the game 9-3.

Returning to Indianapolis six days later, the team had a happier tale to tell. Playing on the Greyhound home diamond the Cavemen poured on a smooth all around game and trounced Indiana Central 3-1.

The squad now boasts a season record of ten wins and three losses. Six contests yet remain on the schedule, including a pair with DePauw and a double-header at St. Joe. Coach Walt Bartkiewicz has much praise for his 1953 club. "For as young as club as this, they're doing a mighty fine job." And a young club it is indeed, with but 3 upperclassmen on the starting nine. They have improved considerably as the season has progressed and should finish with a record that compared favorably with those of Wabash's best ballclubs.

Not only, then, have the Little Giants chalked up a fine record in '53, but have learned to work together for the club of 1954.

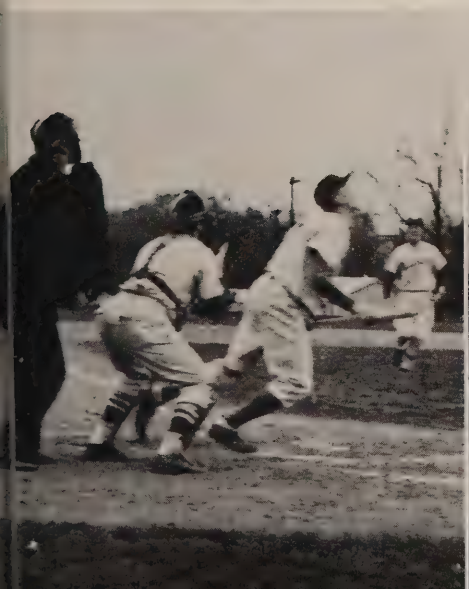

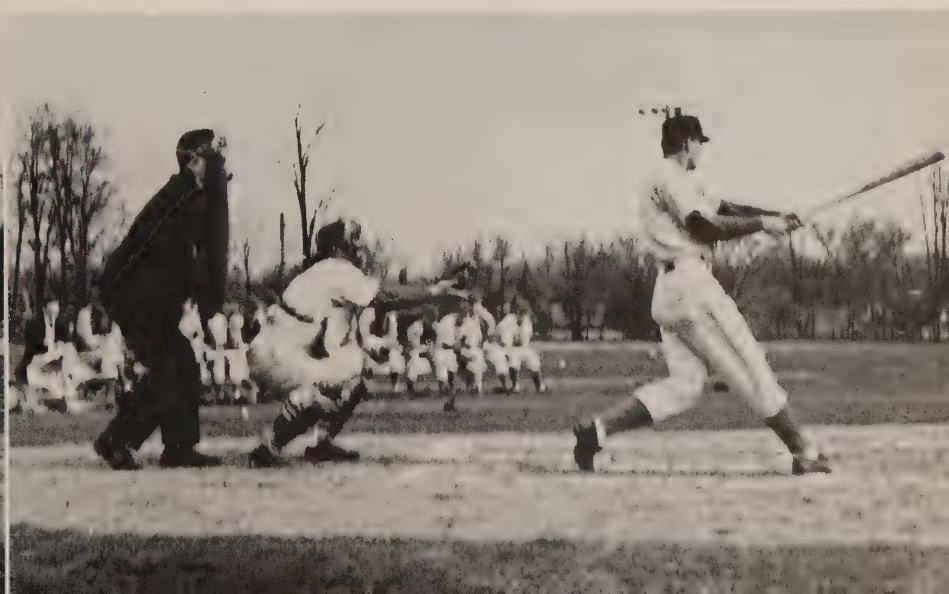

GOLF

1953 Scores

	Opponents	W.
Memphis State	16½	1½
Memphis Naval Base	16½	1½
Southwestern	8	10
U. of Miss.	15½	2½
Purdue	27	0
Butler	13	5
Hanover	20	1
St. Joseph	½	17½
Hanover	18½	3½
Albion	9	3
Valparaiso	7	5
Butler	7	11

Coach Gene Cloncs

The Wabash Little Giant golf team has had a rather poor season. Coach Gene Cloncs, new at this job, remains optimistic, however, since the team showed improvement as the season progressed. The weather this spring has very seriously hampered regular practice sessions.

On the southern swing over spring vacation the four regulars, Charles Preston, Karl Dickerson, Karl Scheffer, and Ray Rice, dropped three meets and won one. In their first local match, Purdue University handed a sixsome, including Skip Metcalf and Ron Dickerson, a 27-0 drubbing.

In later season meets the golf men handed a sharp defeat to the St. Joseph Pumas, and lost a match to Hanover College. Other matches included tough competition from Butler and Albion.

The team represented Wabash in the Little State golf meet to be held at Valparaiso on May 15.

1953 Golf Team

Top Row: Skip Metcalf, Karl Scheffer, Raymond Rice, and Coach Eugene Cloncs.
Bottom Row: Karl Dickerson, Chuck Preston, and Bob Franklin.

Coach Mel Moretti

Fifteen men reported to Coach Mel Moretti to start the tennis season at Wabash. Letterman Paul Tippett was elected Captain.

Tippett, Jules Walker, Tom Hollett, and Dick Rose represented the Little Giants on a southern tour. They reaped one victory in four starts, at the expense of Memphis Naval Base. However, things were closer than figures show, as Wabash coped 9 of 14 sets.

Returning to Indiana, Butler's Bulldogs ripped the team, 6-1. A trip to Chicago gave the netmen two defeats at the hands of the U. of Chicago and at Lake Forest. However, in Crawfordsville again the team trounced Valparaiso. A return match with Butler cost the Cavemen a 5-2 defeat.

On the road again the Little Giant netters gained a victory at the expense of the Crusaders of Valparaiso.

A late season match at Crawfordsville gave the Cavemen a win over Hanover. The team travels to the Little State tourney the third week in May at Ball State.

1953 Scores

	Opponents	W.
Memphis State	4	1
Memphis Naval Base	2	4
Southwestern	4	2
U. of Miss.	4	2
Butler	6	1
U. of Chicago	5	2
Lake Forest	5	2
Butler	5	2
Valparaiso	3	4
DePauw	9	0
Valparaiso	2	5
Hanover	1	6
DePauw	9	0
Great Lakes	5th Place	

1953 Tennis Team

Top Row: Coach Mal Moretti, Dick Carlson, Paul Tippett, John Deardourff, Tom Hollett, and Dick Molyneaux.
Bottom Row: Ernest Heuninger, Jules Walker, Dick Rose, and Paul Bubala.

. . . Athletics For Everyone

THE 1952-1953 Intramural season started out with a race to the final game in the football competition. With nine well-balanced teams fighting for the first place cup, the games were all played with do-or-die determination. Only in the final game did the Sigma Chis capture the title, with the Betas leading the pack of five in second place. An undefeated cross-country team carried the honors for Kin-Kan, as the Phi Gams came in second with a 7-1 record. The Sigs also copped first place on the tennis courts, giving them a 4 point lead over Kin-Kan who had 48 points in the Fall competition.

In the fill-in season the Phi Gams captured the volleyball crown on the final day. They were pressed all the way by powerful Kin-Kan and Faculty teams.

Phi Delta Theta repeated their 1951-1952 championship by grabbing the basketball cup in a final thriller with Phi Gams. Competition was keen all season as the two top teams battled with those below. Kappa Sigma tied for second place with the Phi Gams, and Kin-Kan was fourth. Jay Crittenden of the Kappa Sigs and Eb Cotton of the Phi Psis led the league scoring.

Top Row: Bill Tait, Bob Thompson, Dick Thompson, and Bill Bell.

Bottom Row: Paul Kimball, Ray Hock, Dave Ellis, and Dick Puls.

Intramural Football Is Rough . . .

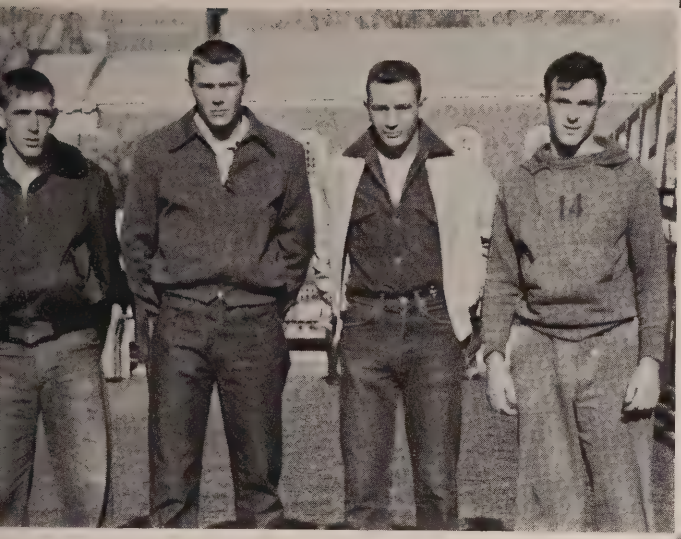

Kin-Kan Cross Country Champs

Bill Meyers, Bob Tucker, Perry Reddig, and Bill Matsey.

. . . and Fast

Phi Gamma Delta
Volleyball Champs

Dick Tulley, John Proffitt, Roger Drummond, Fred Lamb, and Dave Lewis.

Kappa Sig - Phi Delt
Game Starts

Phi Delta Theta
Basketball Champs

Top Row: Stan Huntsman, Jim Adams, Don Hiatt, Vic Schlotterback, and Jim Stewart.

Bottom Row: Bob Johnson and John Deardourff.

Minor Sports Champs

Stan Huntsman and Jim Adams, Badminton, Phi Delta Theta; Wade Fredrick, Handball, Phi Gamma Delta; Tom Hollett, Tennis, Sigma Chi.

Indoor Carnival . . . Hop, Step, and Jump

Intramural Director Owen Huntsman successfully ran off two indoor events—the Indoor Carnival, going to the Phi Gams who took three first and followed by the Lambda Chis and Kappa Sigs; and the Indoor Track meet, which the Phi Gams grabbed by gaining four firsts.

The Phi Delts hold opening season wins in the badminton singles, and Stan Huntsman and Jim Adams of the Phi Delts lead badminton doubles competition. The Handball tournament remains incomplete and undecided, with Kin-Kan and Phi Gamma Delta leading the pack.

The Phi Gams held a 19 point lead in the Intramural total scoring over their nearest rival, Kin-Kan, as the baseball season opened. The Phi Gams started the season with a flash as they swept three straight games. Close behind is Kin-Kan, capturing two in a row.

In a late play off for the championship, the Phi Gams chalked up another first, sinking Kin-Kan in the Ping-Pong tournament.

With only baseball and track remaining to be finished, it looks as though the Phi Gams will take the 1952-1953 Intramural Crown, with Kin-Kan and Beta Theta Pi following as numbers two and three.

ACTIVITIES

Senior Council

"Tip that pot, Rhynie," is an oath feared by freshmen, issued by seniors—and juniors and sophomores—under the supervision and direction of the 12-man Senior Council, the Wabash student governing body. Freshman indoctrination is one of the primary functions of the Senior Council—a function which Wabash tradition dictates. Until the end of the Freshman-Sophomore fight, all through the neo-neanderthal serenades and the barber college exams, freshman subjugation is the foremost task for the Senior Council.

The group also serves as the budget bureau for campus organizations. The Council this year sponsored an inquiry, by the Student Government Commission, into the fittness of the Student Body Constitution. The Council added four amendments to the Constitution during the year. The group, headed by Jack Engledow, received much criticism during the year from the students and *The Bachelor* but it proved itself to be a progressive and able governing organization.

Top Row: Jim Smith, Kappa Sigma; Cal Hilgediek, Phi Delta Theta; Jim Strojny, IMA; and Bill Backman, Phi Gamma Delta.

Bottom Row: Frank Mullen, IMA; Chuck Barnes, Phi Kappa Psi; Jack Engledow, Beta Theta Pi; Dick Howell, Delta Tau Delta; and Steve Chicki, Sigma Chi. Missing from the picture are Gus Feldhaus, Lambda Chi Alpha; Charlie Lytle, IMA; and Al Stolz, IMA.

Pan Hellenic Council

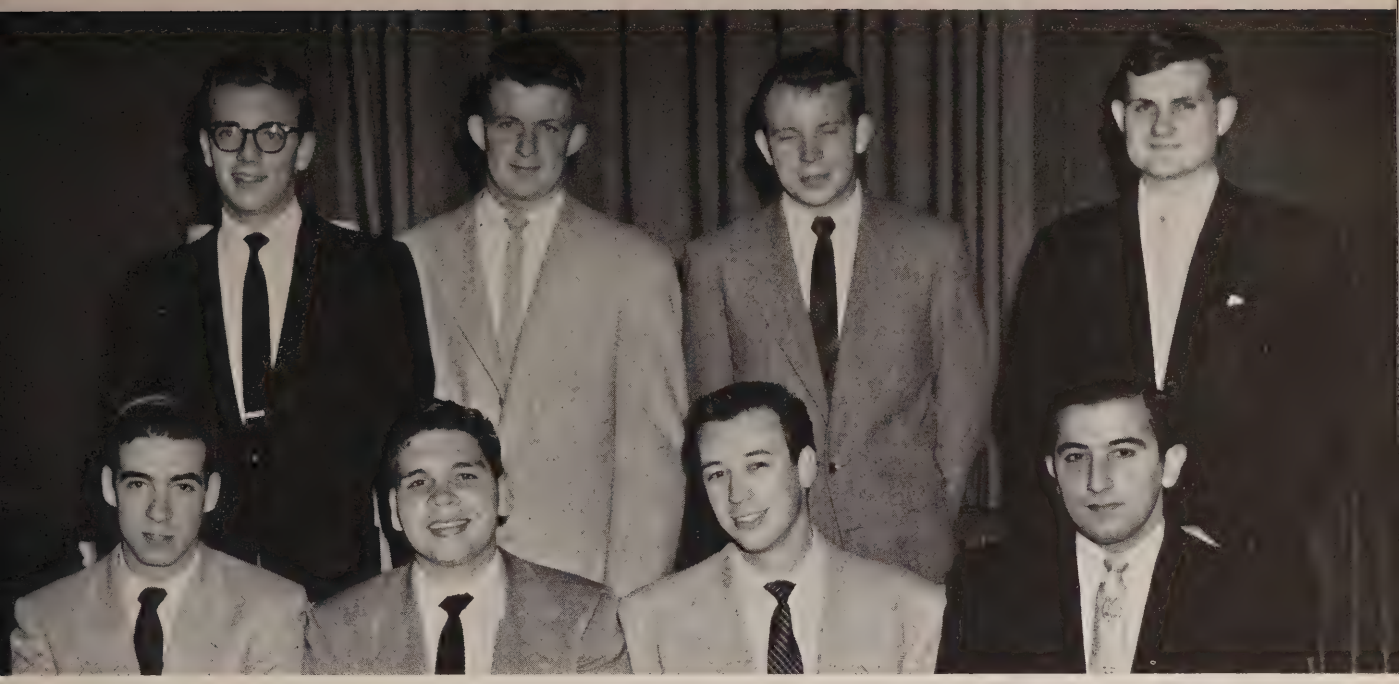

Top Row: Larsh Rothert, Lambda Chi Alpha; Dave Elvart, Delta Tau Delta; Dave Mahorney, Beta Theta Pi; and Terry Farrell, Phi Kappa Psi.

Bottom Row: John Proffitt, Phi Gamma Delta; Ralph Yount, Sigma Chi; Jim Adams, Phi Delta Theta; and Walt Elisha, Kappa Sigma.

Fraternities have been an integral part of Wabash life for more than fifty years now. The Inter-Fraternity Council represents the eight national fraternities in matters concerning the fraternities as a group and their relations with the college.

The main function of the Council is the planning of the annual Pan-Hel dance. Pan-Hel has become as much a part of the Wabash tradition as "Wabash Always Fights". Les Brown and His Band of Renown were the first night music-makers this year.

The Council awards two trophies for scholarship during the year. One goes to the fraternity with the highest scholastic average and the second goes to the pledge class with the highest average. Kappa Sigma won the first trophy and Beta Theta Pi's pledges carried off the second award.

Phi Beta Kappa

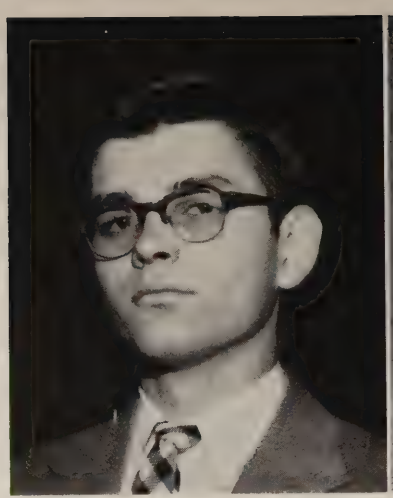

Robert E. Hay

Richard A. Lord

Phi Beta Kappa, America's oldest Greek letter society, is the fraternity everyone wants to pledge, but its four-year "Hell Week" proves too much for all but the stout-hearted and "those who excel in scholarship and possess good moral character." Two members of the present senior class were chosen last year, Richard Lord and Robert Hay. From the Class of 1952, Donald L. Cole, Richard W. Daniels, Christopher Kirages, Thomas A. Klingaman, James N. Lemon, Robert G. McCreery, Gail E. Mullin, Robert N. Schweitzer, Brandt N. Steele, Ralph F. Williams, and Leonard L. Wright were chosen.

Top Row: Stan Huntsman, Jim Twomey, Bob Miller, Bill Tait, Jim Adams, Tom Elkins, Dan Korb, Cal Hilgediek, Bob McCord, and Bob Woods.

Bottom Row: Paul Tippett, Jim Smith, Frank Mullen, Dave Hogoboom, Jim Duncan, and Bob Inman.

Blue Key

The local chapter of Blue Key is the third oldest in the nation. It elects to membership each semester juniors and seniors "who hold places of prominence and confidence in the student body" and "whose present and cumulative grade averages are above the all men's average." The group sponsored the all-school picnic at the Baker Tract last fall and is responsible for the campus communication system—the South Hall mailbox. Jim Smith was the president of the honorary during the year.

Sphinx Club

The Class Day awards are inspired and sponsored by the Sphinx Club, an organization whose members are the campus athletes who excel in school activities. The motley white and black cap is the Sphinxer's trademark. Like a king's crown, the cap is seldom removed from the head it graces.

The Sphinx Club gives the trophy for the best homecoming decorations, which was won in the fall by Sigma Chi. Sphinx Club spirit always runs high, but it is especially evident at the group's annual social gathering in the spring. Jack Engledow descended from Waugh Hall to serve as the president of the club.

Top Row: Cal Hilgediek, Bob Stith, Frank Mascari, Bill Tait, Bob Inman, Bill Backman, Jim Strojny, Steve Chicki, and Bob Woods.

Second Row: Paul Tippett, Mike Gray, Stan Huntsman, Bob Johnson, Joe Klefeker, and Pete Berkey.

Bottom Row: Jim McDonald, Don McCauley, Jim Smith, and Bob Miller.

Top Row: Dick Lord, Dick Williams, and Bill Augspurger.

Second Row: Glen Pippert, Francis Mitchell, Paul Romberg, Roger Drummond, Francis Throw, Phil Ruth, and Richard Laubengayer.

Bottom Row: Eugene Weaver, Robert Bruce, Eliot Wiliams, Edward Haenisch, George Carscallen, Willis Johnson, and J. Crawford Polley.

Sigma Xi

Sigma Xi, the national scientific honorary, provided many outstanding programs during the year of particular interest to the men interested in or majoring in Division I. The Wabash group held several joint meetings with the De Pauw chapter. Particularly outstanding here were the talks on hybrid corn by a member of the DeKalb Corn Company and the lecture on "The Stereochemistry of Boron" by Dr. A. W. Laubengayer of Cornell. The group is composed of Waugh and Goodrich faculty men and a few senior Division I majors with exceptional scholastic standing. Dr. Willis H. Johnson served as president first semester while Dr. Edward L. Haenisch filled the position second semester.

Top Row: Frank Mullen, Mac Laetsch, Charles Lytle.

Bottom Row: Al Dewey, Don Allen, Mitsuya Goto, and Jack Kellogg.

Tau Kappa Alpha

Tau Kappa Alpha is the national forensics honorary. The group was rather severly handicapped throughout the year because of its small membership until new members were elected in the late spring. Don Allen was the president until Mac Laetsch was elected in April. The faculty advisors are Dr. Brigance and Mr. Powell. Last year the national group gave Dr. Brigance the Speaker-of-the-Year award as the nation's most outstanding speaker in the field of education. In April Mr. Powell and four student debaters took a week off and traveled to Denver for the fraternity's national convention.

Charlie Lytle, Bob Mitchum, Tom Woerner, Bob Miller, and Bob Harvey. Missing are James Paterson and Tom Elkins.

Board of Publications

The Board of Publications had the power to be lord and master over the campus publications, but very little action was taken that affected the editorial policy of the various journalistic attempts. The Board contented itself with approving budgets for *The Bachelor*, *The Wabash*, and *Suave* and with choosing the editors and business managers of these publications. Four students with journalistic experience along with three faculty members comprise the Board. Tom Woerner, Past Editor of *The Bachelor* was the Chairman.

Top Row: Bob Woods, Jim Twomey, Bob Miller, Dan Korb and Frank Mullen.

Bottom Row: Paul Tippett, Tom Elkins, Jim Duncan, and Jim Smith.

Pi Delta Epsilon

Pi Delta Epsilon is the campus honorary for men who have worked in some phase of journalistic endeavor for two or more years and who have grades above the all-college average. Tom Woerner served as president of the local chapter and Mr. Robert Harvey served as the faculty advisor. In the spring Mr. Harvey was elected national president of the honorary at its convention in Cincinnati. Jim Twomey and Jim Duncan attended the convention as official delegates of the Wabash Chapter.

Suave

"And there was a storm of controversy" typified the reaction of the campus to the first issue of *Suave*. The *Caveman* was extinct and organic evolution had brought forth a new species and it was called *It*. It was not long for this earth either, being only a link to that new being that became *Suave*.

For a short while *Suave* was threatened with extinction, and the law of the survival of the fittest almost worked had not the Board of Publication stepped in and given the new pub a shot in the arm.

Editorial Staff

Bob Behrens, Emerson Neal, and Jim Twomey.

Business Staff

Top Row: Dick Sadler, Lynn Ault, and Dave Lewis.

Bottom Row: Dick Kopple, Jim Twomey, and Frank Mullen.

Contributors

Top Row: Frank Mullen, Jim Smith, Ray Meurer, and Mitsuya Goto.

Bottom Row: Bill Brantley, Bill Garrard, Al Stolz, and Jim Twomey.

Suave

The Magazine Of Wabash Men

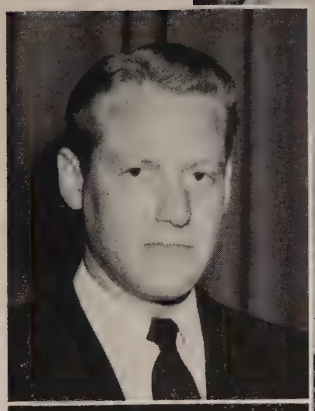

Emerson Neal
Editor

Daniel F. Korb
Business Manager

Editor "Whitie" Neal and his side-kick Jim Twomey worked long and hard to produce a substitute for the *Caveman* which would satisfy both the neanderthal urges of the students and the sense of decency of the Dean's office. The stoggy, old (44 years) *Bachelor* trained its sights on the infant and nearly smothered it before it could take a deep breath and try to correct its errors in the next issue.

Marilyn M. Banta with her axe to grind graced the first cover of *Suave* and its internal content was as varied as a dish of Friday fraternity stew. The poets—Novak, Florsheim, Laetsch, Smith & Co., Ltd.—were well represented, the advocates of the short story were satisfied with the *Suave* offerings, and even the "pseudo-liberals" harkened to the cause of "a wrongly accused man".

Ralph Caplan—with a girl on his lap (The Victorians frowned remembering that the other great poet that Wabash could claim, Ezra Pound, had been fired for "extreme Bohemianism".—was the second cover subject. Again Editor Neal presented a varied and well balanced diet for the suave Wabash "little giant".

The Pan-Hel issue was the third and last of Neal's efforts this year. To many the quality improved markedly with each issue. *Suave* may yet live another year.

THE BACHELOR

The Voice of Wabash Since 1908

Vol. XLVI — Friday, February 27, 1953, Crawfordsville, Indiana

May 8-9 Is Set As Pan Weekend

Carnival, Latin Motifs Considered

CIP Begins Spring Tours

Physics Club To Travel To R

Notes to Alumni

Pre-Law Seniors

Student Body Votes To R Independent Athletic Sta

Chapel Speaker

An Editorial

Harrison Essay Contest Names Award Subject

'A Community Bound Together'

Great I Associa Places

Crossm PAF Pr

NOT

W. Paul Tippett
Editor
(First Semester)

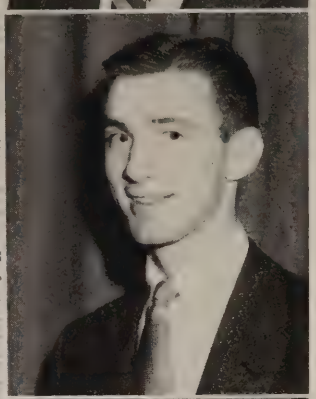

James R. Smith
Editor
(Second Semester)

Michael Gray
Business Manager

The almost silent spirit of Wabash was needled constantly during the year by the booming "Voice of Wabash Since 1908", *The Bachelor.*

Editors Paul Tippett and James Smith used the paper to try to re-awaken the "Caveman" in the Wabash men. The many controversies discussed by the campus always received a full airing in the columns of *The Bachelor.* Freshman indoctrination, Senior Council actions, the first issue of *Suave,* the presidential election, the charge of professional athletics, the building program, the Student Government Commission proposals, Chapel attendance, Communism and academic freedom, the athletic conference controversy and pillar painting all received full coverage and comment by all sides.

Editor Tippett's *Bachelors* received a distinguished rating by the Associated Collegiate Press while Editor Smith's efforts have only been judged by the student body thus far. Tippett's scarlet issue for the DePauw game was saved as a souvenier by the Wabash men who saw that magnificent slaughter.

Laetsch's reviews and letters and the columns by Jones, Brantley, Cunningham, and Tippett stirred up much comment and controversy. 5000 copies of Smith's issue with the front page picture-editorial of Dean Trippet went out

to all of the alumni. The first eight-page *Bachelor* in history was put out by Smith in April and the spring Pan-Hel issue proved highly successful. Business Manager Mike Gray served as the resident recruiting officer for the Air Force and campus lobbyist of a certain ABC tobacco company. Burch Day saw that the *Bachelors* were distributed every Friday night, hot off the presses from Howell-Goodwin's.

Editorial Staff

Top Row: Bill Brantley and Ray Meurer.

Bottom Row: George Jones, Tom Ehninger, and Jim Smith.

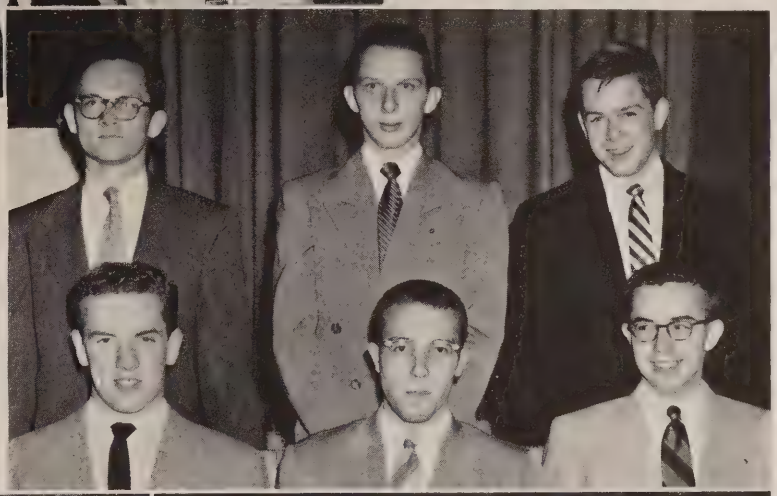

News Staff

Top Row: Bill Lovett, Larry Slagle, and Frank Rasmussen.

Bottom Row: Ken Crossman, Bob Reinke, and Bill Brantley.

Feature Staff

Wes Gregor, Tom Cunningham, and Dave Nall

Business Staff

Dick Watson and Bob Behrens.

The Wabash

Editorial Staff

Bill Coleman, Dave Lewis, and Gordon Smith.

Business Staff

Top Row: Jim Hedges and Charles Reinhart.

Bottom Row: Clarence Betzner, Dick Howell, and Dick Smith.

Photographers and Assistants

Al Stolz, photographer; Bill Brantley, editorial staff; and Mitsuya Goto, photographer.

Howard Smith and Mal Merrill.

WABASH 1953

James T. Duncan
Editor

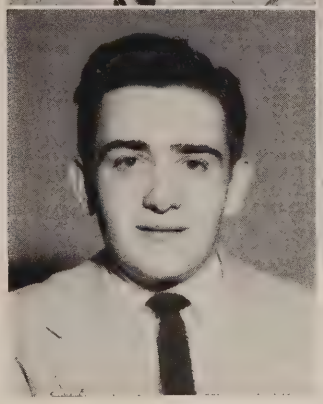

Richard L. Howell
Business Manager

The Wabash presents itself for approval but once a year, and the student body is inclined to pass a sort of multiple judgment on the year's efforts of the editor and his staff.

This thirtieth volume of the *Wabash* was begun almost a year ago and is just now reaching the student body. Plans were formulated in August, and work in scheduling pictures and planning the book's dummy continued through the fall semester. When most of the pictures were taken, work began on the book as it would appear in its final form. Photographs were cropped, pasted up, and sent to the engravers; and the copy was written. When most of this work was done, the engravings and the body type that had been set at Howell-Goodwin's was made-up into the individual pages. The book went to press in May, and it was bound by R. R. Donnelley & Sons Co.

This is only part of the story—great part that it is. All of the advertising had to be solicited, and subscriptions had to be sold.

The cover—the part by which most people are inclined to judge any book—is also a separate part of the whole job. Mr. Harold K. McDonald drew the sketch of Center Hall, and the cover was specially designed around this drawing and the theme of the book.

These many things and so many other smaller things contributed to make this volume of the *Wabash* as complete as possible a portrayal of the year 1952-53 at Wabash.

Top Row: Joe Klefeker, Cliff Clemons, Dave Lewis, Don Dinwiddie, Dave White, Ralph Powell, Ron Seibert, Lloyd Stoner, George Thacker, Ken Dalton, Dick Hurckes, and Keith Baird.

Bottom Row: J. Harry Cotton, Tom Michael, Jim Twomey, Hughes Cox, Frank Mullen, and Hans Frei.

Y. M. C. A.

The YMCA has been very active in promoting discussion on the religious problems of the college community. The organization conducted a series of Lenten meditations during the few weeks prior to Easter. It heard Dr. Cotton, Mr. Frei and several other speakers. Well remembered are the visit to the campus by Professor Theodore Greene of Yale and Dr .Willis Johnson's talk on "Evolution and Christianity." Hughes Cox and Tom Michael along with Dr. Cotton and Mr. Frei led the YMCA.

Top Row: John Deardourff, Gus Feldhaus, and John Huneke

Bottom Row: Bob Hegburg, Jim Cronin, Perry Shipman, and Dave Wright.

Newman Club

The Wabash students of Roman Catholic faith have reorganized the local chapter of the Newman Club, named after the famous American Cardinal. Mr. Bartkiewicz served as the first faculty adviser of the revived club. Late in the spring the group held a Communion breakfast at St. Bernard's Church. The local group attended a retreat ceremony in Indianapolis in May.

Top Row: Joe Matuga, Dick deLanglade, George Jones, Bob Schwab, Bob Reinke, Jack Kellogg, Tom Hayes, Bob Miller, Mac Laetsch, Boyd Lowry, Mal Edwards, Tom Shenk, and Don Gibson.

Middle Row: Vic Beamer, Jim Twomey, Jay Longacre, Paul Tippett, Bill Brantley, Rem Johnston, Dr. Warren A. Roberts, and Ken Crossman.

Front Row: Phil McKinsey, Larry Slagle, Bill Lovett, Bill Garrard, Keith Baird, Al Dewey, Bob Ogle, and Morris Rice.

Public Affairs Forum

The Public Affairs Forum, the result of the merger of the International Relations Club and Political Forum, brought several outstanding speakers on current affairs to the campus for speeches and informal discussions. Because of the fall election, the Forum was hampered in its work but the spring brought almost a deluge of interesting and timely speakers. Bob Miller and Ken Crossman were the presidents for the fall and spring semesters, respectively.

Top Row: Bill McConnell, Mac Laetsch, Jim Smith, Al Ganz, Jere Weliver, Dave Nall, Bill Bird, Roger Drummond, Mike Gray, Jim Wegner, Bob Ehrich, Bob Morris, Ron Callen, Eliot C. Williams, and Paul W. Romberg.

Second Row: Bill Jones, John Huneke, Howard Smith, Jay Longacre, Rob Montgomery, Marion Amick, Dave Cameron, Bill Chreste, Dale McMasters, Fred Stark, Ned Rickett, Edward L. Haenisch, and J. Harry Cotton.

Third Row: Jim Duncan, Dean Ackmann, Ross Faires, Dave Lewis, Dick Tulley, Mike Drey, Dave Eades, Cliff Clemons, Rem Johnson, Jim Tate, and Gordon Smith.

Bottom Row: Jean Trenary, Warren Howe, Al Stolz, John Pantzer, Tom Woerner, Don McMasters, and Don McKinney.

Alpha Phi Omega

A group that receives little of the credit it deserves for the contributions it makes to Wabash life is Alpha Phi Omega, national service fraternity whose members are former scouts. The Red Cross Blood Drive was sparked by the APO. It also was responsible for the Chapel decorations at Christmas time, and the book exchange in September. Tom Woerner and John Pantzer were the persidents of the group.

Top Row: Tom Shepherd, Roger Drummond, and Don Mitchell.

Bottom Row: Wayne Brosher, Lynn Ault, Jim Stribling, Joe Siefker, Cortes Perry, and Dave Eades.

Delta Phi Alpha

Delta Phi Alpha is a national honorary for outstanding German students. Under the direction of Professors Joseph Height and Herbert Lederer the group has taken a more active role in campus activities. It sponsors an annual outing for its members and often holds special programs. It cooperated with the Glee Club to put on an early German nativity play at Christmas.

German Club

The German Club is the group of students who are not necessarily German scholars but nevertheless like the fellowship for which German gatherings are famous. The German Club cooperates with Delta Phi Alpha on the spring picnic and on programs of German songs for the enjoyment of the rest of the non-Germanic campus.

Top Row: Lynn Ault, Bob Knight, Roger Drummond.

Bottom Row: Bailey Davis, Bob Dyer, and Dick Storer.

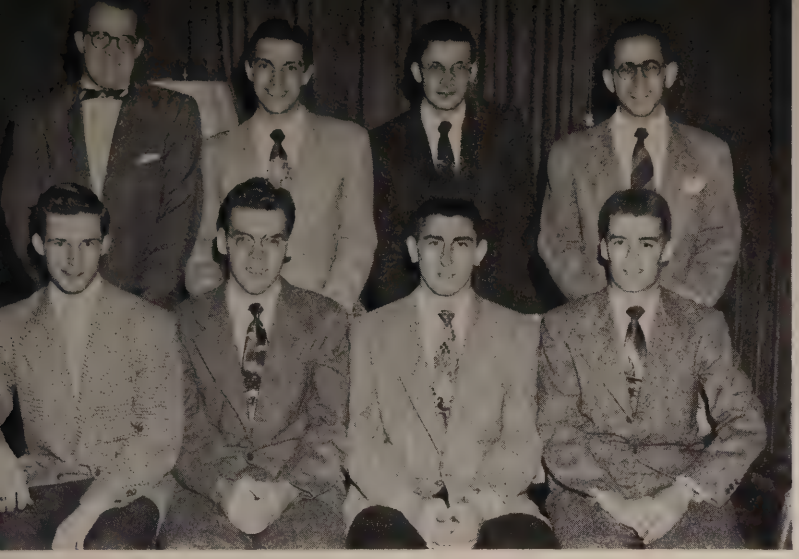

Top Row: Dick Hurckes, Jim Bildz, Phillip Ruth, and Al Stolz.

Bottom Row: Dick Sadler, Bob Woods, Bob Kellogg, and Jim Tate.

Radio Club

The infant Radio Club was organized early last fall, and the members set about building an amateur two-way radio transmitter in the basement of Goodrich Hall. The faculty adviser is Mr. Phil Ruth of the department of physics, and the president of the group is Bob Kellogg. The Radio Club filed a transmitting petition with the Federal Communications Commission, but no action had been taken on the petition at the end of the spring semester.

Writers Club

The Wabash Writers Club has just finished its second year as an organization. Jim Smith served as president of the group during the last two semesters. The group was organized as the Literary Club in 1951-52 by Paul McKinney, Bill Brantley, and Professor Ralph Caplan.

Caplan and Dr. Walt Fertig served as faculty advisers to the club and meetings were held at their homes and at the Kappa Sig house about once a month when members would read some work that they had written for discussion and criticism by the entire club.

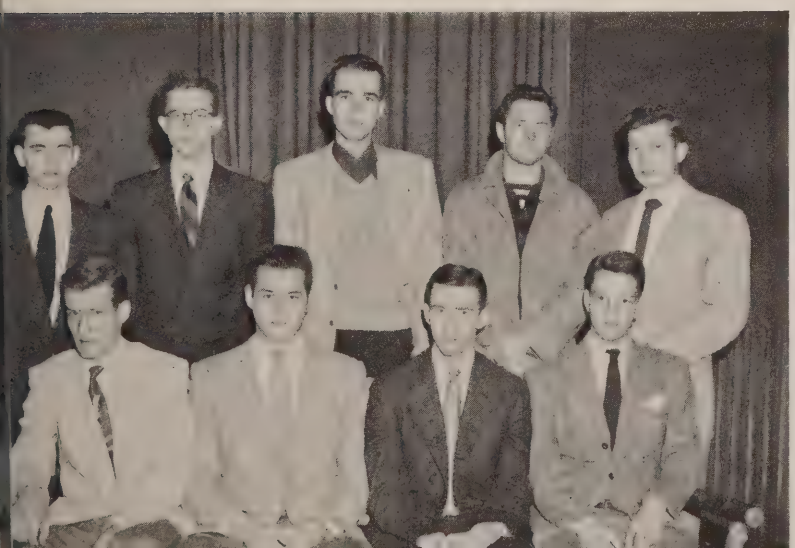

Top row: Bob Novak, Bill Brantley, Tom Cunningham, Stan Gordon, and Frank Mullen.

Bottom Row: Tom Elkins, Mac Laetsch, Jim Smith, and Ray Meurer.

Glee Club

From Cincinnati to Chicago with a one-night stand in Crawfordsville, the Wabash Glee Club sang the fame of "her honored name". The Glee Club gave concerts all over the middle west. Under the direction of Mr. R. Robert Mitchum it had its most successful season. The Glee Club had a joint concert with Western College for Women in Oxford, Ohio. They went on a tour of northern Indiana and sang for the state Chamber of Commerce meeting at French Lick late in the spring. The alumni associations were treated by this fine musical group in both Cincinnati and Chicago.

Top Row: George Littell, Dave Cameron, Dave Nall, Mike Gray, Roger Drummond, Jim Wenger, Paul Kimball, Tom Michael, Bill Miofsky, and Bob Dyer.

Second Row: Dave Hogoboom, Dan Korb, Grady Collier, Jean Trenary, Carl Krumpe, Bob Kellogg, John Blair, and Warren Harding.

Third Row: Joe Siefker, Mike Patterson, Bob Behrens, Tom Ehninger, Tom Haddow, Bob Inman, Dave Olive, Jim Twomey, and Karl Johnson.

Bottom Row: Dave Thomas, Rob Montgomery, Keith Baird, Darwin Ehrenman, Mike Drey, Martin Tullis, Don Dinwiddie, Fred LaCrosse, Duane Neet, and Dave Remley.

The Wabash Harmoneers, the featured quartet of the Glee Club, is composed of (left to right) Roger Drummond, Tom Elkins, Bob Behrens, and Tom Ehninger. Many hours of extra practice help make this group a favorite with many audiences. Tom Elkins arranges most of the numbers for these fine entertainers.

For an hour every Monday and Wednesday afternoons the Glee Club members devote time to earnest practice. It is hard to believe that the men spent so little time in practice, considering the excellent quality of music which they present.

Bob Mitchum has knack for getting the most out of these men in a short time.

High light of the season was the concert in the College Chapel, the first time that the group had performed for the college community during the year in a full concert. Decked out in their brand new grey dinner jackets and all the trimmings, the men looked like a genuinely professional group. After hearing the performance the audience felt sure that Wabash had a professional Glee Club.

Late in May the Glee Club sang for more than 2000 hospitalized veterans in the Danville, Illinois Veterans' Hospital. This was the largest and one of the most enthusiastic audiences the Glee Club ever sang for.

Dave Hogoboom was the president and Bob Behrens was vice-president of the organization this year.

Top Row: Ed Gallagher, Bob Franklin, Jack Kellogg, Roger Drummond, Bill Miofsky, Dave Nall, Dave White, Tom Shenk, Dick Sadler, Bill Garrard, and John Goffinet.

Bottom Row: Bob McCord, Don Allen, Paul Tippett, Gar Aikens, Mike Gray, and Gus Feldhaus.

Scarlet Masque

The Scarlet Masque had its most successful season this year and for the first time in its history played to a packed house two nights in a row; and for the first time in history it also made money on a production. The Masque presented the first college production of "Mister Roberts" in the United States. The other production was "Room Service" which proved to be a hit with the Crawfordsville audience and which gave the Masque a lot of much-needed good publicity.

The majority of the credit goes to Professor S. Ross Beharriell, but much credit is also due to Mrs. Patricia Beharriell who spent many long hours on the sets of "Room Service" and "Mister Roberts".

Band

The Band came into its own with the football season. For the first time in recent history, the squatting thirty, under the capable leadership of Bob Mitchum, rose to its feet and joined the ranks of college marching bands. At the DePauw game the Wabash band marched on the field and played "Hold that Tiger" and "Old Wabash". Frequent stand-by for pep sessions and chapel programs the Band assumed its self-made place in the college community.

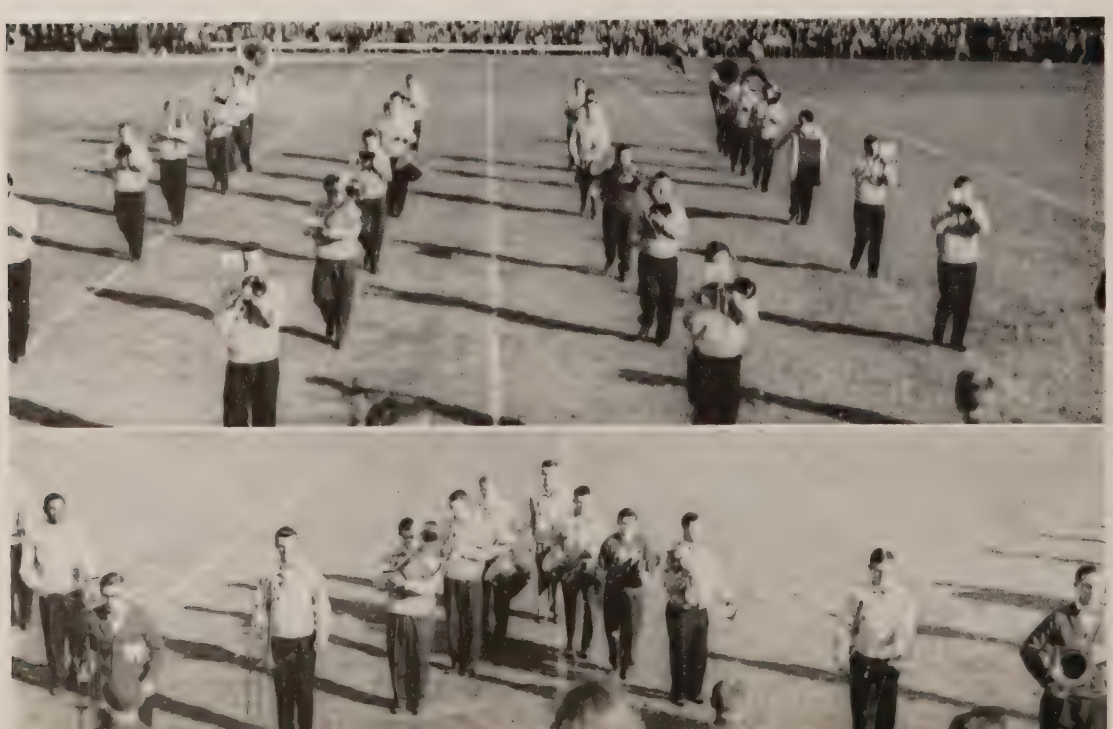

Top Row: Mitsuya Goto, Charles Lytle, Frank Mullen, Chuck Hardy, Paul Tippett, Hughes Cox, Bill Brantley, Don Allen, and Jim Twomey.

Bottom Row: Bob Franklin, Jack Kellogg, George Jones, and Al Dewey.

Speakers Bureau

The Wabash Speakers Bureau is the oldest organization of its kind in the nation. The Bureau provides speakers and discussion groups to audiences throughout Indiana and has even had calls for speakers in Georgia. Mitsuya Goto's addresses on Japan proved to be in great demand. The panel on the presidential election was the most popular fall group while the group discussing federal aid to education vied with the panel on communism for engagements later in the year.

Debate

The debate squad ended the year with slightly better than an even record but this record hardly indicates the work and ability of the debaters. The teams consistently ranked high in all competition. Tournaments at Chicago, Bloomington, Ill., DePauw University, Indiana University and the Tau Kappa Alpha tournament at Purdue attracted most of the debaters' time and effort. Coach Vic Powell was always ready with advice and aid whenever called upon and proved himself one of Wabash's most popular professors because of his attitude. Highlights of debate trips were the trips themselves with Vic at the wheel of the station wagon ready with comments on any and all questions.

Top Row: Bill Brantley, Chuck Hardy, and Bill Lovett.

Bottom Row: Al Dewey, Jack Kellogg, George Jones, and Don Allen.

Frank Ramussen, Tom Elkins, Bob Miller, and Bill Brantley.

News Bureau

The Wabash College News Bureau is responsible for the vast majority of news that is printed in papers throughout the state and the mid-west about Wabash College. Mr. Robert S. Harvey is in charge of the functions of the News Bureau. Bob Miller served as the student director of the five-man publicity office. Tom Elkins was director of sports publicity with Frank Rasmussen filling in as assistant director. Bill Brantley was in charge of students, student activities, and campus organizations. George Jones filled in as director of faculty activities.

The News Bureau worked out of the Publications Office and the Scarlet Inn in South Hall. More than 100 American newspapers received News Bureau releases during the year and about 50 college newspapers and publicity departments were on the mailing lists.

Top Row: Mary Neal, Mary Ann Woerner, and Nancy Woods.

Bottom Row: Silvia Berkey, Murial Matsey, Mary Rindflish, Betty Pitzer, Day Backman, and Jean Metcalf.

Dames Club

The seven-year-old Dames Club is a group of student and faculty wives which met frequently for social get-togethers. They sponsored the Bake Sales which the un-married students patronized as much as they could. Mrs. Harold Metcalf was the club's president.

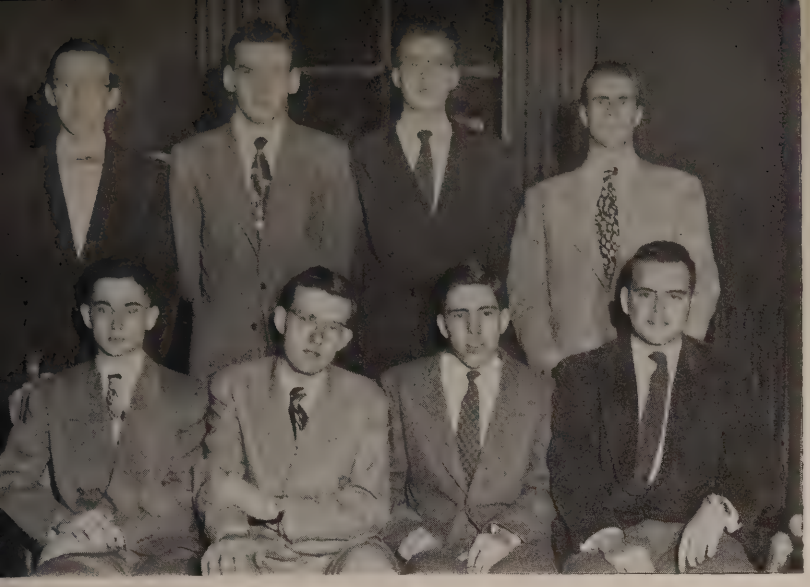

Top Row: Bill Logue, Bob Woods, John Huneke, and Bob Hegburg.

Bottom Row: Mark Hopkins, George Jones, Dave Eades, and Gordon Smith.

Chess Club

The Chess Club, in its second year on the campus, met weekly for matches and met several Indiana colleges in inter-collegiate competition. The organization had a slow start, but activity increased as more campus chess players became interested in the intercollegiate matches.

Top Row: Bill Coleman, Paul Tippett, Jerry Hammond, and Al Stolz.

Bottom Row: Jim Tyler, Ron Kuykendall, and Kevin Zachary.

Photography Club

The Photography Club, made up of students interested in all phases of photography. The group operated a cooperative dark room for their own use. Ron Kuykendall was the president of the club.

RESIDENCES

BETA THETA PI
Founded 1839 at Miami University
Tau Chapter established 1846

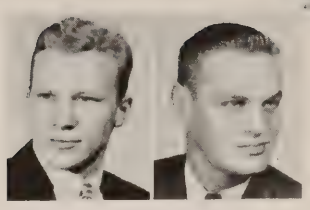

Berkey Borror

Early Ehninger Ellis

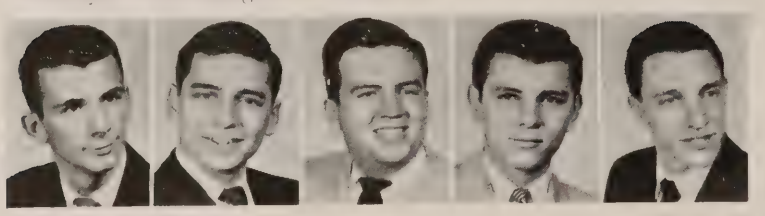

Gass Gillespie Givens Hay Hays

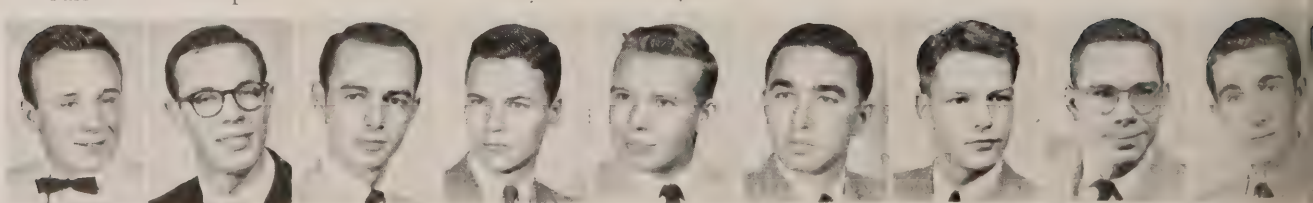

Klefeker Kuhn Kumler Littell Mahorney McDonald Meurer Miller Molyneau

Beta Theta Pi

This year Tau Chapter of Beta Theta Pi was strong in campus activities. Jack Engledow was the president of the Senior Council and the Sphinx Club, and Tim Johnston was the Sophomore Class President. This house also claimed Tom Ehninger, sports editor of the *Bachelor*. In varsity sports, John Stoner and Tom Shepherd were regular performers on the gridiron, and Don Everingham made a good start in both football and basketball. The Betas were well represented on the track and baseball squads also.

Nor did the house fail to make its mark in scholarship, ranking second on the campus, while the pledge class took top honors in the freshman race. Bob Hay was one of the Rhodes Scholarship candidates from Indiana.

Officers were Dick Jones, president; Dave Mahorney, vice president; Tom Hays, treasurer, and Dick Ellis, secretary.

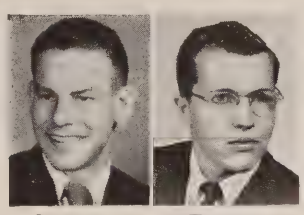

Crampton Draper

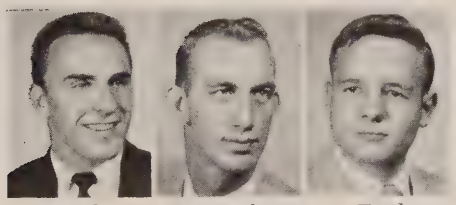

Engledow Everingham Ford

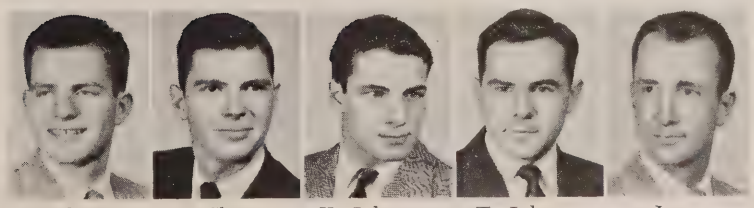

Hickman Iles K. Johnston T. Johnston Jones

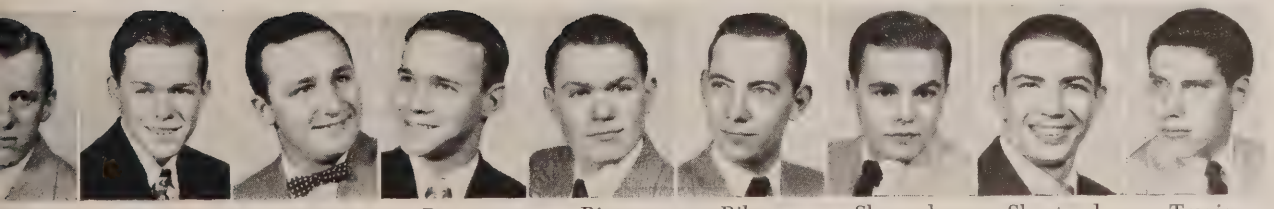

son Rasmussen Ray Reuter Rice Riley Shepard Shepherd Travis

DELTA TAU DELTA

Founded 1859 at Bethany College

Beta Psi Chapter established 1872

Augsburger Benson Betzner Bildz Cooper Dittis D. Elvart R. Elvart Fenes

Fosher Gilbert Gillis Gosselin Grimes Hedges Howe Howell Hugh

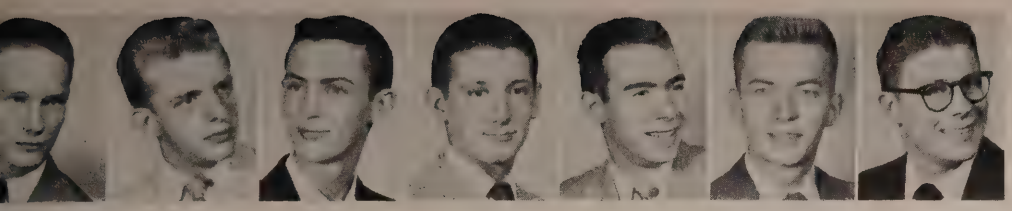

Jones Koch Koehler Kraas Lewis Lindquist Metheny

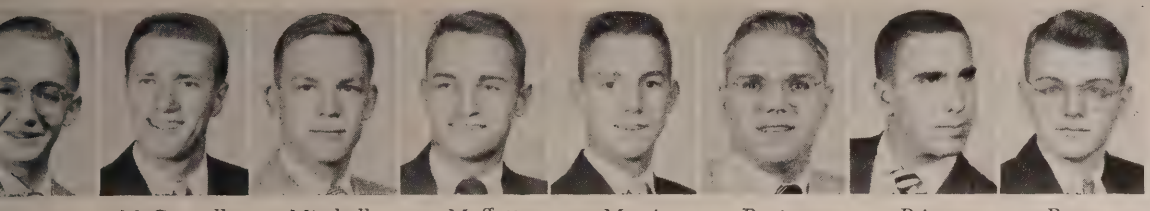

lartin McConnell Mitchell Moffatt Morris Pantzer Prince Ream

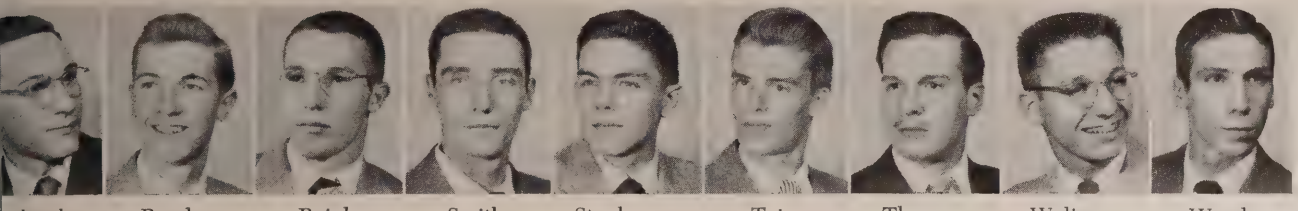

inhardt Remley Reinke Smith Stephenson Tate Thoman Weliver Woods

Delta Tau Delta

Beta Psi chapter of Delta Tau Delta started its eighty-first year on campus this fall. The Delts were represented on the football field by Mike Gillis, Ron Grimes, and Stan Matheny, and on the basketball floor by Bill Jones and Bill McConnell. They were also represented in other campus activities. Dick Howell was business manager of the *Wabash*, Jim Tate was trustee of the Radio Club, John Pantzer was president of Alpha Phi Omega, and Warren Howe and Bob Reinke were vice-presidents of this group. Officers were Bob Augsburger; president; Bob Reinke, vice-president; Jay Dittus and Charles Reinhardt, secretaries; and Don Mitchell, treasurer.

KAPPA SIGMA

Founded 1869 at the University of Virginia

Alpha Pi Chapter established 1895

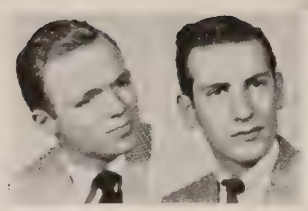

Beach Behrens

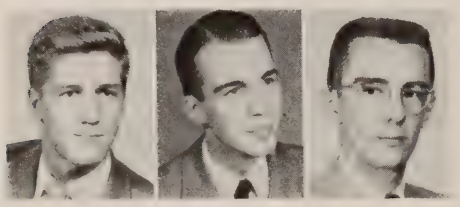

Crittenden Cunningham Dewey

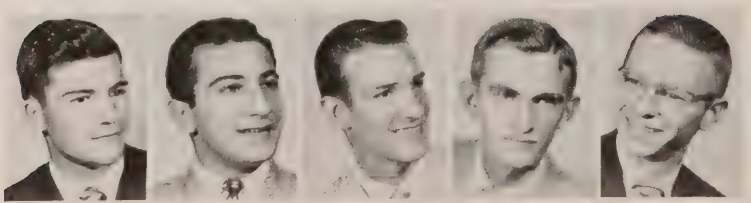

Ehrich Elisha Elkins Flink Franklin

Inman Laetsch Marquardt McCord McKinney D.McMasters O.McMasters Nall Nov

Kappa Sigma

Kappa Sigma, although small in numbers, was very active on campus in all activities, and the men of the Alpha Pi chapter won the campus scholarship trophy for the second straight semester in February. Paul Tippett and Jim Smith were editors of *The Bachelor*. Jim Duncan was editor of the *Wabash*. Bill Brantley was *The Bachelor's* managing editor. He and Tom Elkins were members of the five-man Wabash News Bureau staff. Elkins served on the Board of Publication. Bob Franklin was head cheerleader, and there were men in nearly all campus honoraries. Jim Smith was the Blue Key president, and Mac Laetsch was president of Tau Kappa Alpha.

The chapter presidents, Tom Elkins, first semester, and Jim Duncan, second semester, provided excellent leadership in the various phases of house activity. Other officers were Walt Elisha, vice-president; Jerry Hammond, secretary; and Chuck Hardy, treasurer.

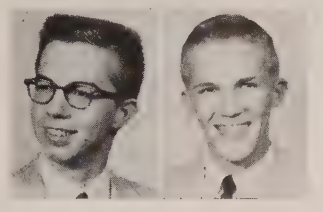

Brantley Coleman

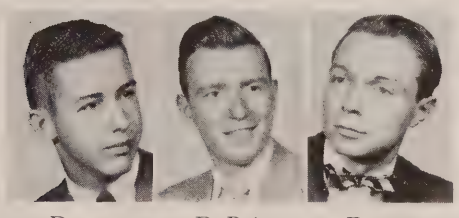

Drey DuBois Duncan

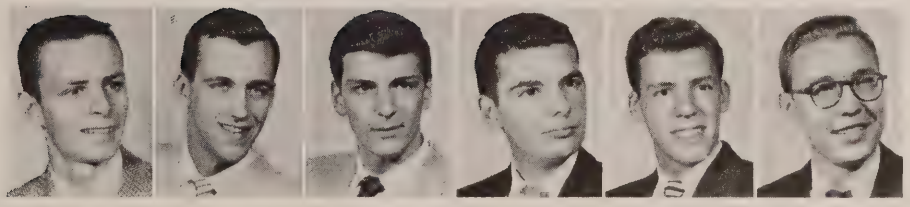

Fryer Gregor Hammond Hardy Harvey Huneke

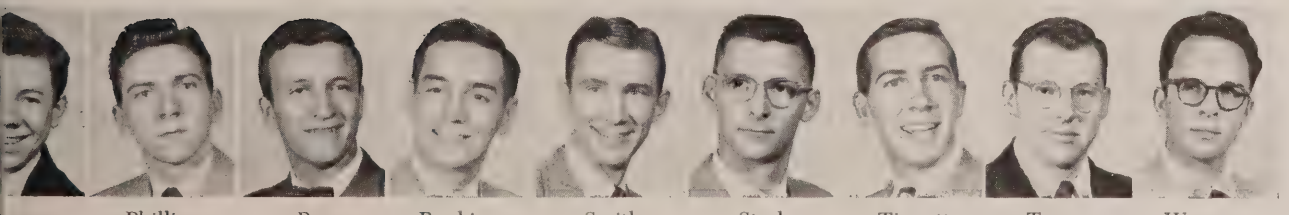

erson Phillips Ray Repking Smith Stark Tippett Trenary Wagoner

LAMBDA CHI ALPHA

Founded 1909 at Boston University

Alpha Kappa Chapter established 1913

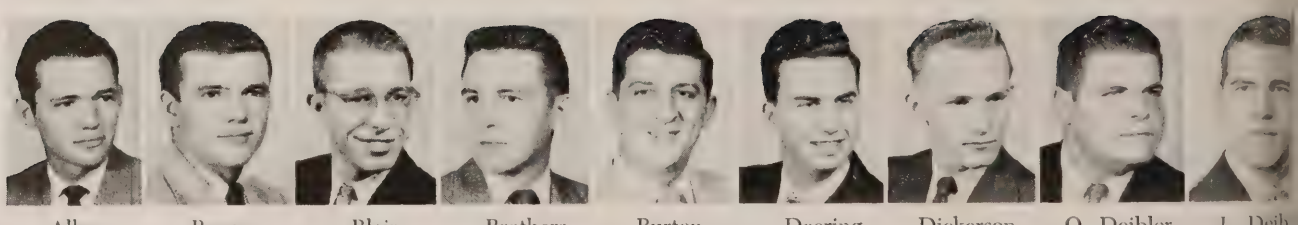

Allen Barger Blair Brothers Burton Deering Dickerson O. Deibler J. Deib

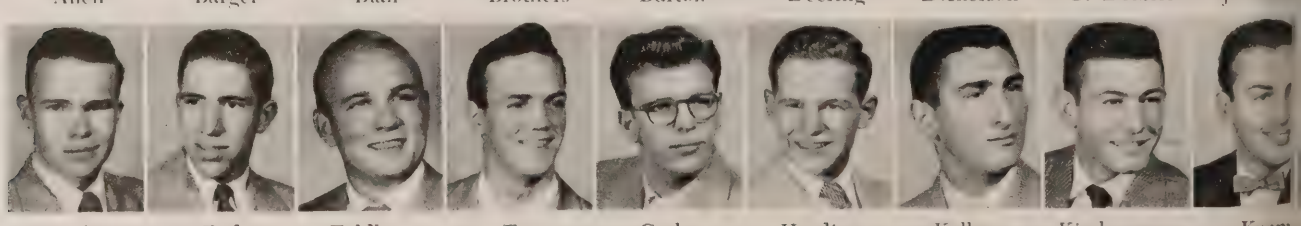

Donley Eades Feldhaus Foss Graham Harding Kellogg Kirchgessner Knapp

ykendall Long McDermott Miofsky

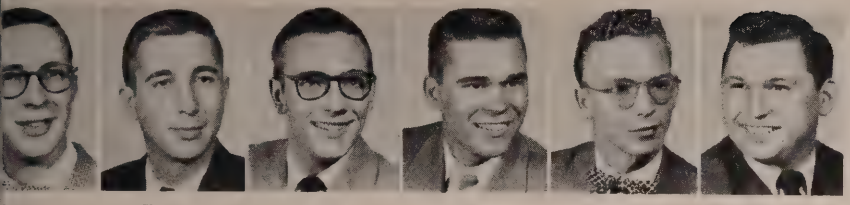

Perry Pitzer Rothert Siefker Starnes Stephen

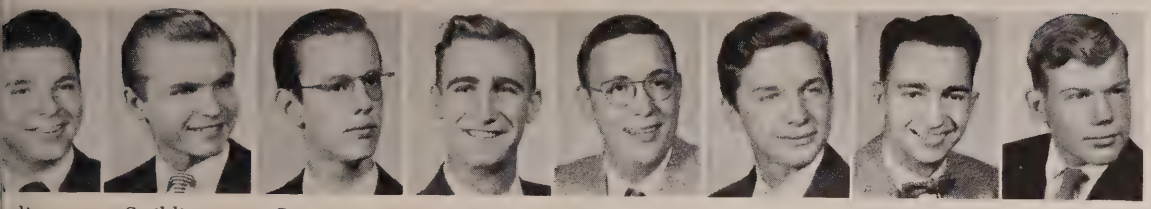

erling Stribling Sweeney Terry Tyler Vail Warbinton White

Lambda Chi Alpha

Alpha Kappa Zeta of Lambda Chi Alpha celebrated its thirty-fifth year at Wabash with an excellent record in campus activities. The house was represented in all the phases of activity including the Scarlet Masque this year. Gar Aikens and Don Allen were Lambda Chi's contributors acting as presidents of The Scarlet Masque and Tau Kappa Alpha, respectively. Presidents of other organizations from this chapter were Cortes Perry, Delta Phi Alpha; Bob Kellogg, Amature Radio Club; Mark Hopkins, Chess Club; and Ron Kuykendall, Camera Club. Other members served on the staffs of the *Bachelor* and *Suave*. Rounding out its representation on campus this chapter had letter or numeral winners in most sports. Officers were John Blair, president; Tom Sterling, vice-president; Joe Seifker, secretary.

PHI DELTA THETA

Founded 1848 at Miami University
Indiana Beta Chapter established 1850

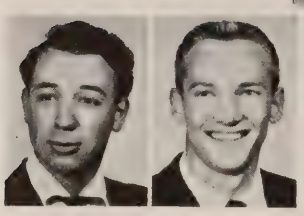

Adams Ault

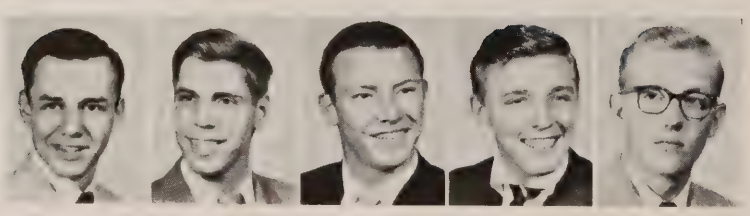

Courtney Cox Crone Cronin Dalton

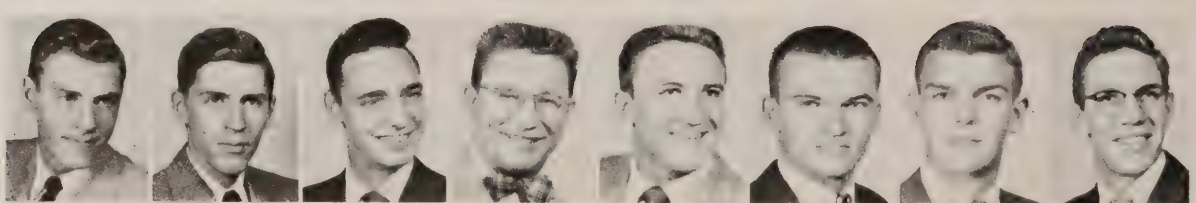

E. Gallagher F. Gallagher Gibson Goffinet Grayam Hargitt Hiatt Hilgediek

Mnniman Norman Paluska Pippinger Rose Said Schlotterback Seibert Sheal

Phi Delta Theta

Indiana Beta of Phi Delta Theta started off its 102nd year at Wabash with outstanding participation in varsity football. Gene Light, Vaino Grayam, Bob Johnson, Cal Hilgediek, Ron Seibert, Stan Huntsman, Frank Mascari, Al Kelley, and Mal Edwards were all on the team. Huntsman was chosen Most Valuable Player.

The Phis made a strong showing in the winter intramural contests by winning the Basketball and Badminton championships.

In the spring the house was well represented in track, baseball, and tennis.

In the closing weeks of the school year the Phi Delts capped a very successful year by winning the Pan Hel dance decorations trophy.

Bob Johnson served as president second semester, taking over the reins from Bob Stith. Other officers were John Goffinet, vice-president; Fred Gallagher, treasurer; and John Deardourff, secretary.

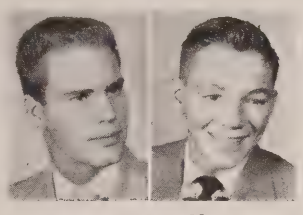

Benson Clemons

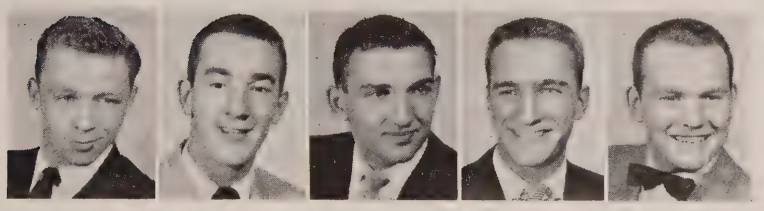

Davis Deardoruff Dyer Edwards Ehrenman

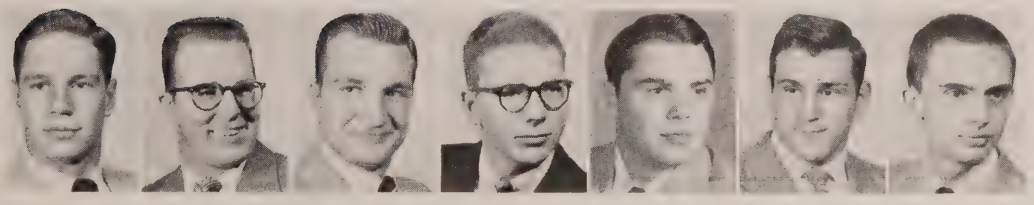

Huntsman Hurckes Johnson Kirchhoffer Light Mascari Merrill

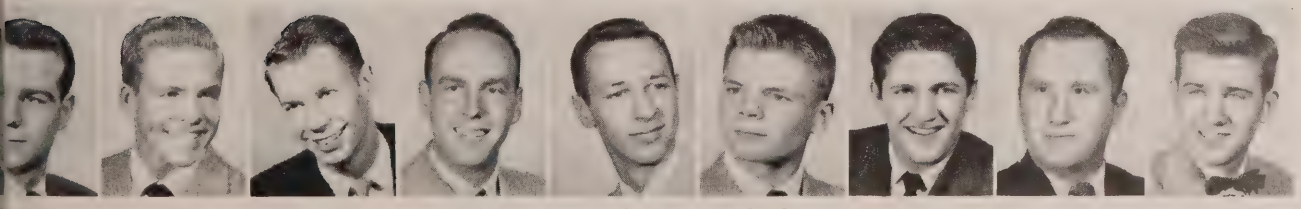

ipman Sparks Stewart Stith Teska Thacker Van Demon Verzani Wendall

PHI KAPPA PSI

Founded 1853 at Washington & Jefferson College

Indiana Gamma Chapter established 1870, inactive 1901; re-established 1948

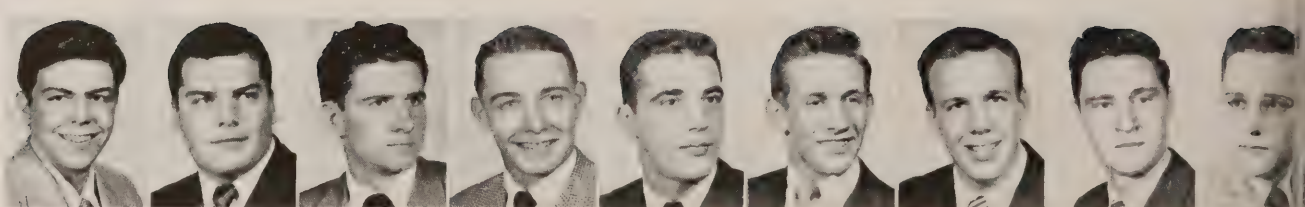

Ackerman Amick Anderson Barnes Bell Bunce Cameron Cotton Day

Denny Farrell Haddow Heuser Hill Johnson Knigl

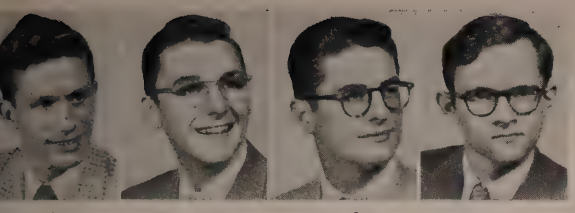

Kough Krumpe Leader Lovett

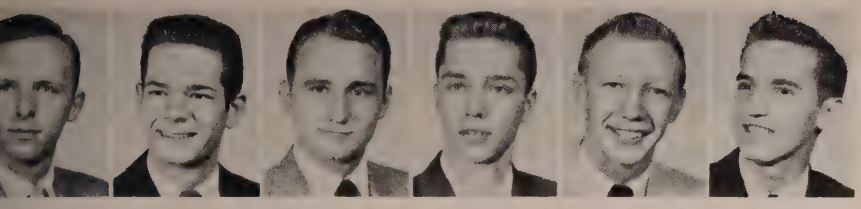

McAlevy McKinsey Meyer Purdy Roberts Schneider

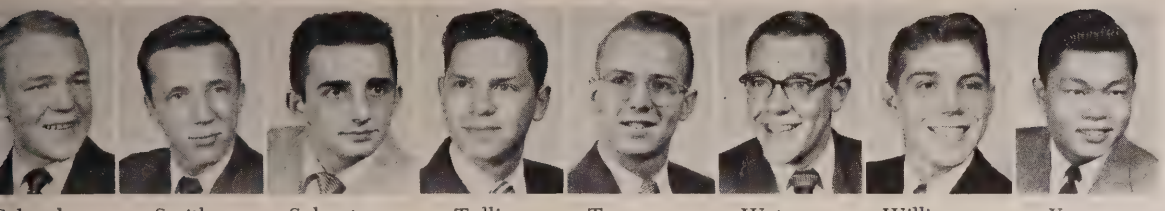

Schwab Smith Sylvester Tullis Twomey Watson Williams Yang

Phi Kappa Psi

Indiana Gamma chapter of Phi Kappa Psi is proud this year of having raised its scholastic standing from last among the fraternities to fourth. Since its establishment here in 1948, it has continued to grow stronger each year. Phi Psis were represented in athletics by football letter winners Lee Thornton, Jack Bunce, Bob Schwab, and Jack Heuser. Burch Day served as this year's circulation manager for *The Bachelor*. Jim Twomey was honored with election to the Blue Key, and Carl Krumpe and Phil McKinsey became members of Delta Phi Alpha. Officers of the chapter were Phil McKinsey, president; Dick Watson, vice-president; Carl Krumpe and Burch Day, secretaries; and Dick Roberts, treasurer.

PHI GAMMA DELTA
Founded 1848 at Washington & Jefferson College
Psi Chapter established 1866

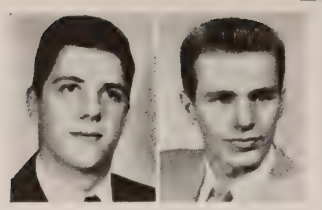

Backman Baird

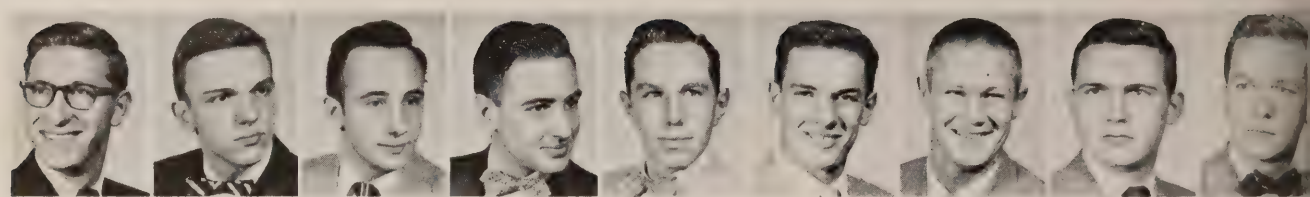

Bird Boyd Bubala Carter Christy Crossman D'Haenens DeLanglade Dickerson

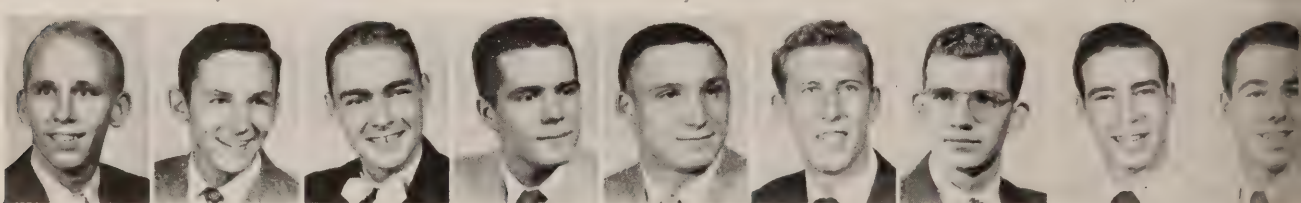

Longacre Matuga Metcalf Montgomery Morris Ogle Powell Proffitt Rice

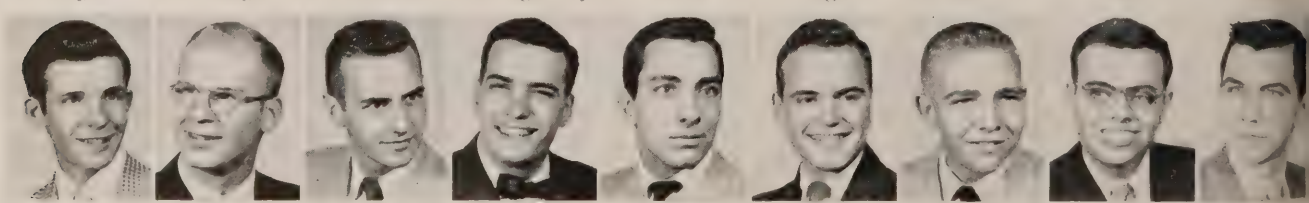

Sadler Saunders Schma Sears C. Smith C. Smith H. Smith P. Smith Stoner

Phi Gamma Delta

Psi chapter of Phi Gamma Delta was prominent in all fields of social contact with the Wabash Campus. The chapter had men representing it in nearly all activities, publications, and sports. The Phi Gam's finished well up in the intramural race last year and have showed much promise this year by winning first place trophies for Indoor Track, Handball, Volleyball, Ping-Pong, and the Indoor Carnival. Among these trophies is also the decoration trophy for the DePauw football game. The officers were Fred Lamb, president; Pete Schma, treasurer; Joe Carter, secretary; John Vetterli, secretary; and James Ogle, historian.

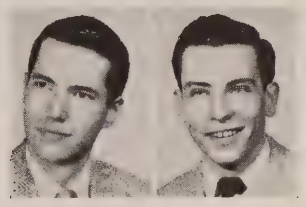

Barrett Beamer

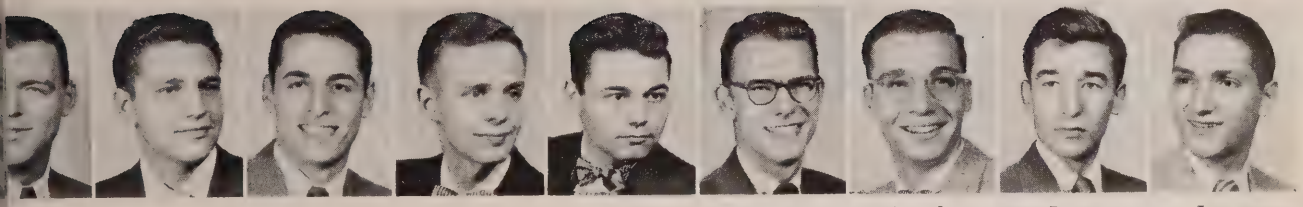

Keel Kern Klein Korb Kuhn LaCosse Lamb Lapp Lewis

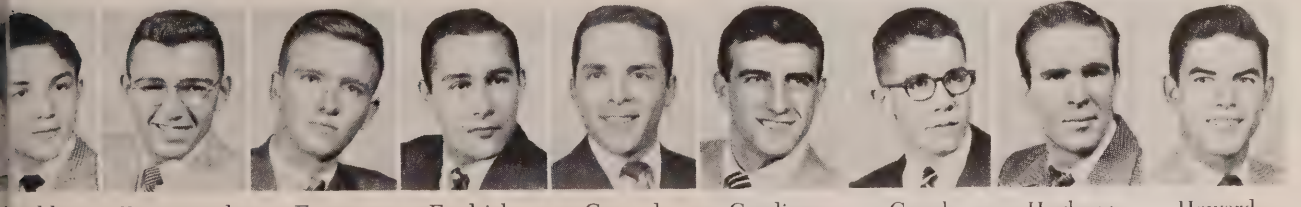

Riddle Drummond Foster Fredrick Gerrard Gooding Gough Hegburg Howard

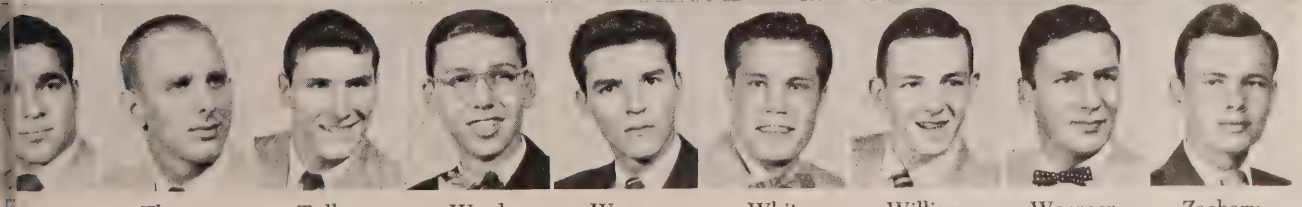

Lorey Thrapp Tulley Ward Wenger White Williams Woerner Zachary

SIGMA CHI

Founded 1853 at Miami University
Delta Chi Chapter established 1880,
re-established 1909

Bell Carlson Chicki G. Collier J. Collier Ellis Florsheim Ganz Gowin

Guthrie Hancock Hatfield Hock Hollett Johnston Kamradt Kimball Kosonovi

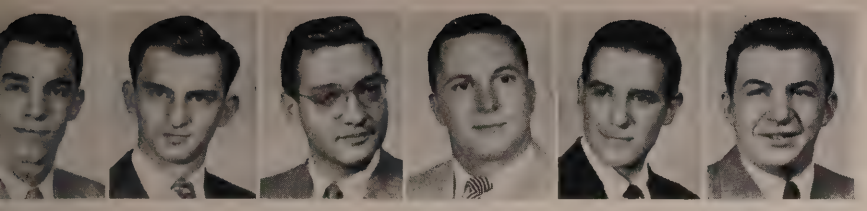

Lesh Long Lord McCauley Michos Moore

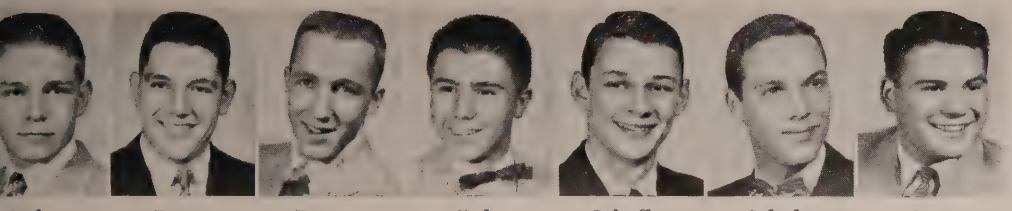

Neal Peare Powers Puls Scheffer Schultz Scott

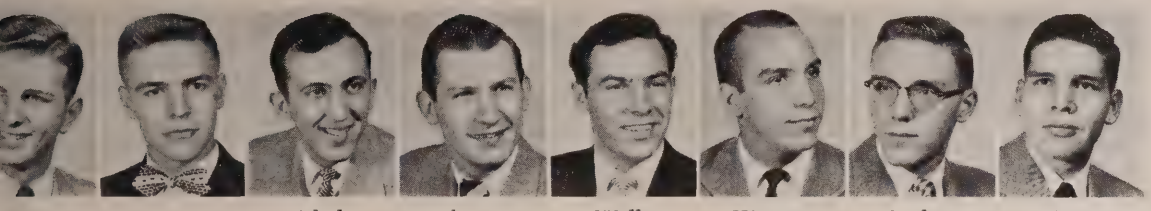

mones Tait Tchalo Thomas Wells Wagner Weber Yount

Sigma Chi

Delta Chi of Sigma Chi was proud this year to have had members who were instrumental in strengthening the relationship between College, Community, and Fraternity. Sig members were responsible for the campus "Melon Mess" and a party for underprivileged children. The Sigs had members on all athletic teams and in various campus activities. "Whitey" Neal was editor of *Suave;* Steve Chicki was elected this years basketball captain; Tom Florsheim was the student head of the College-Industry Program; Bill Tait was president of the Physics Club. Junior Phi Beta Kappa Richard Lord received a Fullbright Scholarship to study in France next fall. Sigs won the intramural Football and Tennis, and they also won the homecoming house decoration trophy this year.

The officers this year were George Guthrie, president; Eugene Thomas, vice-president; John Collier, secretary; and Al Ganz, treasurer.

Kane House

Alexander

Allee

Broshar

Bolton

Blume

Biel

Cattell

Carpowich

Chambon

Chreste

Courier

Crume

DeWoskin

Dick

J. Dicke

Gordon

Goto

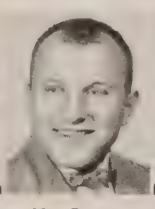

E. Grogg

V. Grogg

Guhl

Gunnerson

Hayes

Henninger

Hershber

Independents

The Independent Men's Association during the past year has been the strongest in its history. Under the capable leadership of President Frank Mullen, the IMA won the 1952 intramural trophy, Pan-Hel decoration contest, and the award for the outstanding freshman. In October, the Independents sponsored the annual all-college homecoming dance. Other activities included a chili supper, Christmas dance, formal inauguration of officers, spring dance, April picnic, and Pan-Hel festivities.

Dave Hogoboom was second semester president. Mullen, Strojny, Stolz, and Lytle were Senior Council representatives. Burnside headed intramurals and Neet social affairs both semesters. George Jones and Mitsuya Goto were active in speech; Lew Jones, Hankinson, McCoy, Augspurger, and Henninger were outstanding in the various sports; Michael was tops in "Mister Roberts." Messrs. Bedrick, Haviland, and Mitchum served as IMA advisors.

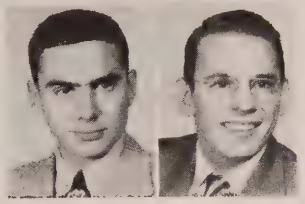

Augsberger Bahr

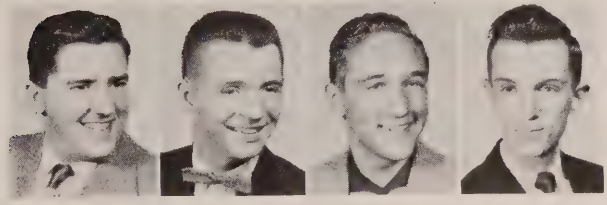

Burg Burnside Butler Cullen

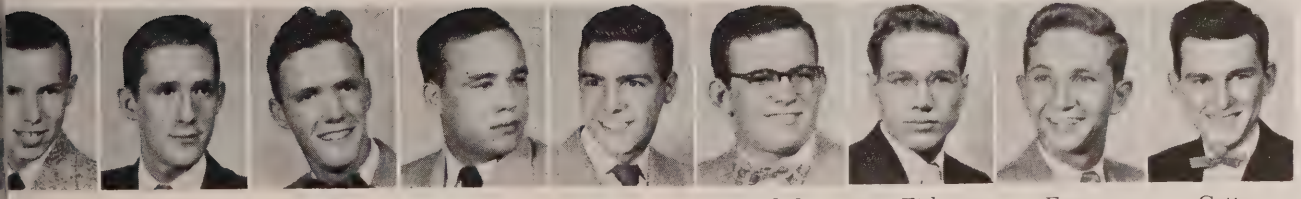

ickerson Doan Eble Ellenwood Faires Finkel Fisk Franz Getto

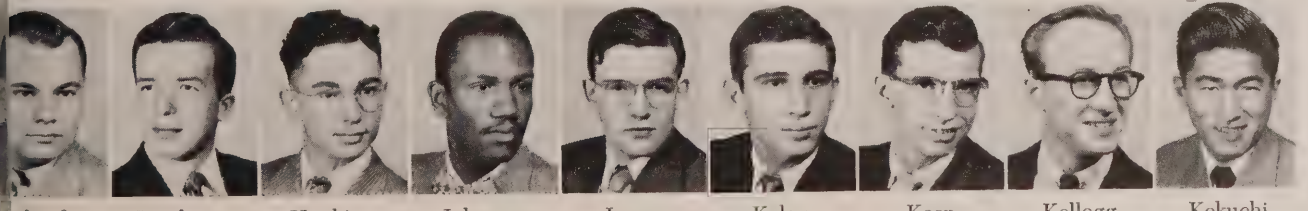

ckrod Hogoboom Hopkins Johnson Jones Kaley Keen Kellogg Kekuchi

Scott House

Kometani Kopple Kreighbaum Laffin Lee Levey Logue Lowry Lytl

Martin Matsey McCoy McKenna Myers Michael Moody Mullen Nabor

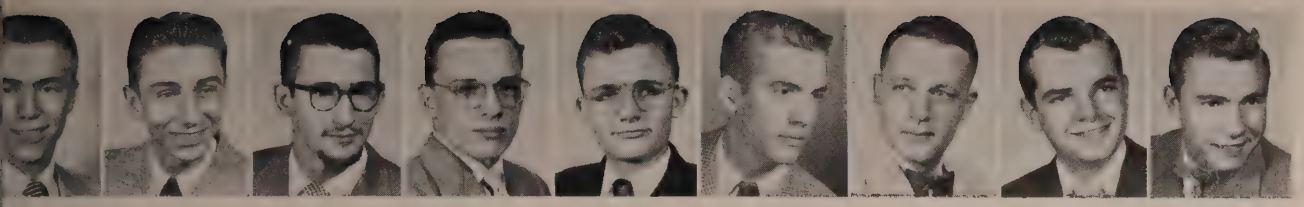

Nash Neet Nelson Ogle Olds Olive Preston Remley Russell

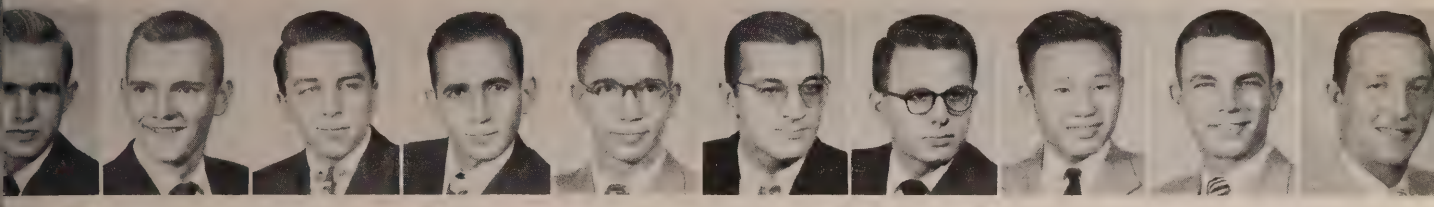

abens Smith Snell Stolz Storer Strojny Sunderland Takahashi Temple Timmerman

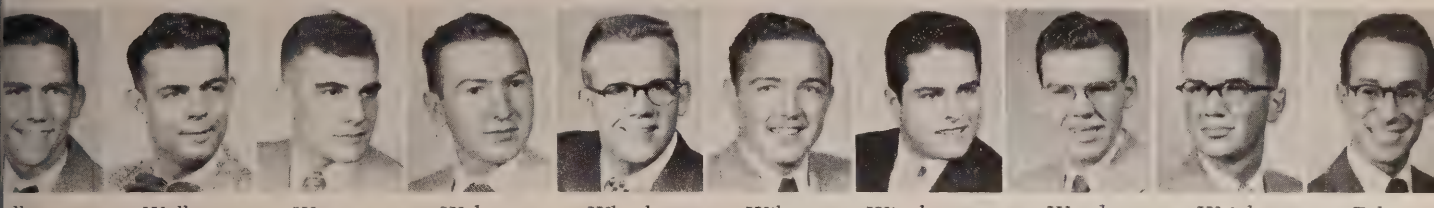

olkert Walker Watson Webster Wheeler Wilson Winebrenner Woods Wright Zolten

Kingery Hall

ACTIVITIES

This year was filled with all sorts of experiences. We knew moments of joy and pleasure, and we knew moments of extreme sorrow. It is the purpose of this commentary to recall some of these experiences to the mind.

The year began with freshman Sunday. The fraternity men were out in force as the freshmen checked-in with the Mr. Pike at Kane House. A good many of the freshmen pledged a fraternity within the first week of school. The others remained independent.

Everyone went through the long, winding registration line during that first week. And at the end of the week the Sigma Chis had their first annual "Mellon Mess." Dean Trippet was the judge in the mellon eating contest.

The freshmen were given an orientation period as an introduction to Wabash life. They were told of the bell schedules, how to obtain an excuse from the Dean's office, about intramural and inter-collegiate athletics, about campus activities, and countless other things that everyone now takes as commonplace.

The freshmen learned about "Old Wabash" and "Alma Mater." And soon they learned the songs and serenaded the three upper classes. Three of the freshmen "failed" to perform satisfactorily on "Old Wabash" and thereby were entitled to a free haircut at the expense of the Senior Council.

1952-1953

Otto Anderson of the United States Department of State and a Wabash graduate came back to Wabash and delivered one of the most interesting addresses on international questions heard all the year. Mr. Anderson's tremendous insight into the problems of today proved very valuable to all of the Wabash students who were interested in the social sciences.

The football season began and soon it was Homecoming. All of the fraternities and the independents decorated their houses. A lot of alums returned to see the Cavemen bow to the Coehawks by one point. The Sigma Chis won the Homecoming decorations trophy given by the Sphinx Club. The freshmen built their bon-fire as usual next to the railroad between the athletic fields and Mud Hollow.

Railroad cross-ties and old chairs (out of the basements of Center Hall and the Library) topped off with the traditional privy were lighted prematurely by a gasoline bomb thrown by a member of the sophomore class. The freshmen did their traditional snake dance around the fire and then through the campus and downtown to the Strand Theatre. There Mr. Caplan ran the program of jokes and songs, and he introduced the participants in the hog-calling contest. Even Ed Davis took part; wearing his tux, he pitched his call to the higher and more refined young pigs rather than at the ordinary pigs that the college students were after.

The string-quartet from the University of Illinois presented a chapel program of chamber music which was excellent to even the ears of the unrefined Caveman.

In the early part of November the Dads' Club held its fall meeting at the Municipal Club and pledged a sum towards the building of bowling alleys for the new Campus Center. After the luncheon the Dads marched down the football field and then watched the game from the stands with their Wabash sons.

Free movies about once a month in Waugh Hall were sponsored by the Dads' Association. These movies were classic of film art. The first film was "The Blue Angle" starring Marlene Deitrich, while the last of the series were two films—one with the Marx Brothers and the other starring W. C. Fields.

A few days later the national elections which had caused such a storm of controversy on the campus were held. A sprouting young political analyst writing in *The Bachelor* stuck his neck out and predicted a Stevenson victory. He promptly had it stepped on when the Eisenhower flood swept over the country. *The Bachelor* carried interviews with Governor Schricker and Senator Jenner about their political opinions in the election race.

Al Dewey and George Jones met the British debaters in Chapel with Mr. Ben (Nye Bevan) Rogge as the moderator. The topic of the debate was whether the Communist Party should be outlawed. The Wabash men, in true conservative fashion, argued that it should be.

The Scarlet Masque put on "Room Service" under the direction of Mr. Ross Be-

harriell. The play was well received by the students, faculty, and the townspeople who attended. This was the forerunner of better things to come.

The girls from Olan Mills came to take the portraits of all of the student body for the yearbook. It was really a rather enjoyable occasion as Ray Meurer shows.

The big game of he football year was the last one—the game with DePauw for the Monon Bell. The Bell was stolen by some Southern culprits but returned before the game. Wabash showed its determination to keep the bell by winning 47-0. Previous to the game the eight fraternities entered floats in a parade that snaked its way through the main section of town. The Phi Gams with a "Let's Lace 'Em" boot won the trophy. Between halves of the DPU game the band under Bob Mitchum's direction rose as a body and marched down the field and serenaded the crowd

with "Hold that Tiger" and "Old Wabash."

The sophomores went to study camp to rest up from the strenuous activities of freshman indoctrination. Some of the brave souls even took the dare of Mr. Paterson to wade Sugar Creek. And what an experience that was. The two days passed too quickly but made the prospect of the week of senior study camp something to look forward to.

Just before the Christmas vacation the Crawfordsville Community Chorus presented an inspired performance of George Frederick Handel's "The Messiah" in the College Chapel. Many Wabash men sing in the organization.

The APO decorated the front of the chapel with several lighted Christmas trees and with a painted wreath. The scene was especially pretty at night.

A New Year came and soon the end of the first semester and final exams were

upon us. When all of the grades were in and fraternity averages were figured up by the Registrar's Office the Kappa Sigs led the other fraternities scholastic averages for the second consecutive semester.

Just before the beginning of the second semester the eight fraternities' pledges and the Pan-Hellenic Council participated in the first Wabash "Help Week." A car wash and many reconditioning jobs on recreation centers around the town were the activities which the 75-odd pledges and 25 actives worked on. The money realized from these efforts went to the Damon Runyon Cancer Fund, the American Heart Fund, and the March of Dimes.

Intramural sports saw the Phi Gams lead in the race for the intramural championship cup all year. All of the fraternities, Kin-Kan, and the faculty participated in all phases of the competition.

The Independent Mens' Association held

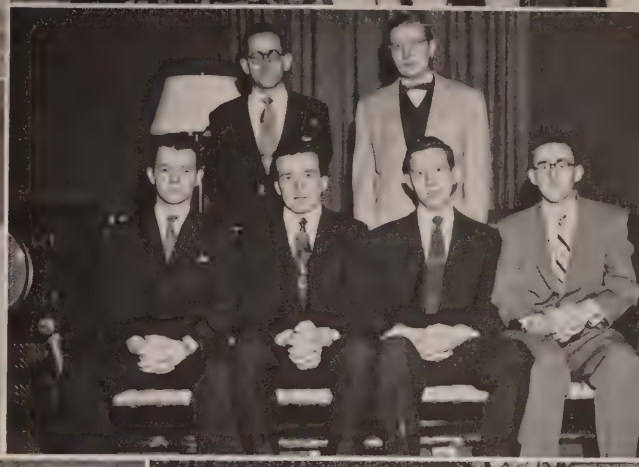

spring elections. Dave Hogoboom, succeeding Frank Mullen, won the presidency and the job of guiding Wabash independents during the spring and next fall. Professor Ed Davis spoke at the IMA installation of officers.

One of the biggest days on the campus during the whole year was the Saturday in February that Dr. Sparks turned the first shovel of earth in ground-breaking ceremonies for the new Campus Center. Next in line were Jack Engledow, representing the student body, and Mr. James Adams of the Board of Trustees.

Work on the Campus Center continued all through the spring. A great monsterous hole was dug across from Goodrich Hall and slowly but steadily it was filled with timbers and concrete foundations of the first addition to the campus since the construction of Waugh Hall.

Max Gilstrap, editor of the Chicago of-

fice of the Christian Science Monitor, came to get a story about Wabash.

Once a month on Sunday night the intramural bridge enthusiasts would meet at the Phi Delt house. Jim Duncan served as the chairman of this operation. The Gallagher brothers, Fred and Ed, were selected as the Wabash College winners in the National Intercollegiate Tournament.

Senior Study Camp brought a good many of the seniors to the realization that quite a few of the professors were actually human and could enjoy the same things that college seniors could. Nightly the seniors would have discussions that would extend into just bull sessions as the night progressed. Several seniors found their interests at places other than Turkey Run.

The first amateur production of "Mister Roberts" was presented on April 1-2. For the first time in Masque history, a play made money and played to a full—an over-

flowing—house both performance nights.

Professor Theodore M. Greene of Yale University's philosophy department and Divinity School came to Wabash for two days of speaking engagements.

During the Easter vacation the Wabash campus was flooded with about 175 high school seniors who competed for $20,000 worth of Honor Scholarships.

William Warfield and his accompanyist Dr. Otto Herz presented the outstanding musical program heard by the community during the year. Warfield, the Negro baritone star of MGM's "Showboat," presented a varied program.

The Glee Club came home in April for a concert after having toured a large portion of Ohio, Indiana, and Illinois during the season.

Bob Miller and Jack Engledow, both members of Beta Theta Pi, were picked by Dr. Brigance to address the 121st Com-

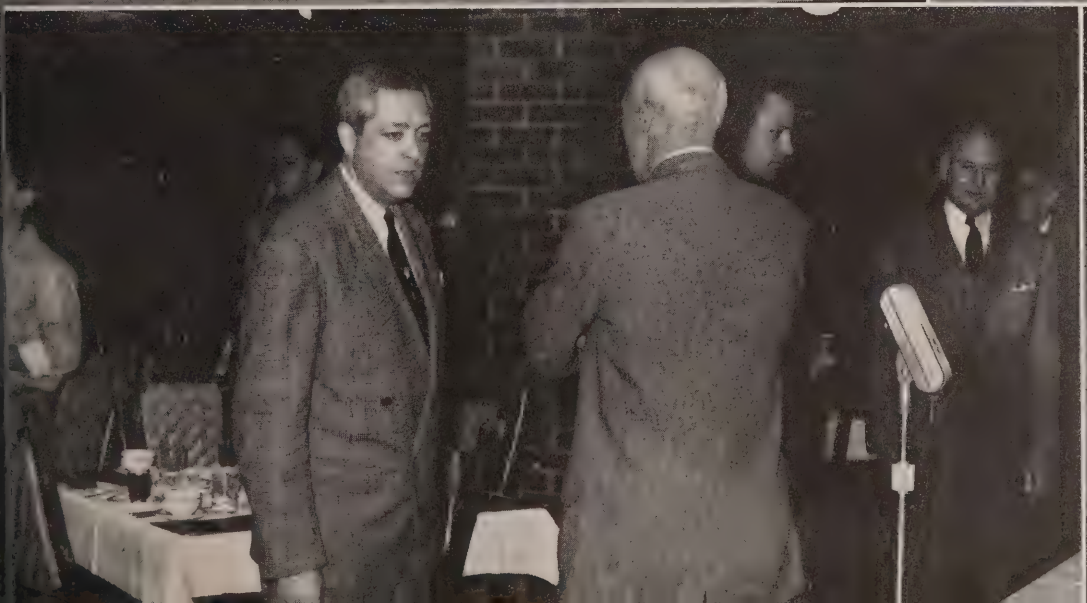

mencement exercises.

The faculty "gleemen" under the direction of Professor Fergus Ormes presented their biennial chapel concert early in May. Their selection of songs and the originality of the verses had the student body in stitches. And the soloists——!!!

The eight fraternities serenade on Mothers Day in the annual Pan-Hel song fest held in the Chapel. The Betas won with a medley of Beta songs and "Were You There."

And then came the deluge—comprehensive examinations. The seniors moaned and groaned for weeks about them, but they were soon over.

Pan-Hel with Les Brown and his Band of Renown and then Fred Dale's IUsters was the same as usual—the best college dance in the entire mid-west.

And just after a successful and festive Pan week end the campus was saddened by the death of Mike Fairbanks, a Beta senior, who was killed in an automobile accident in Bloomington.

Late in the year the new members of Phi Beta Kappa were anounced in chapel. They were Dick Burg and Dario Garibaldi from the junior class; Bill Augspurger, Hughes Cox, Jack Engledow, Stan Long, Bob Miller, Jim Ray, and Dave Remley from the senior class.

And on June 7—Commencement—the big day. Miller and Engledow were primed and then the diplomas—but only Doc Charles and a few Latin students could read them. This was the end of the Wabash year. For one class it was the end of four years at Wabash and the end of one of the most unusual periods in a persons life. For three other classes it was the end of another year with a step up the four-stepped ladder of college.

ADVERTISING

Compliments of

FRISZ'S SUNDRIES

CLOVERLEAF DAIRY

WAYNEWOOD COMPANY INC.

MILK
CHOCOLATE DRINK

CREAM
BUTTERMILK

COTTAGE CHEESE

"Your Surety of Purity"

Phone 1150

201 S. Washington St.

THE FIRST NATIONAL BANK AND TRUST CO.

Interested in the community and Wabash College

for 89 years

Member

The Federal Deposit Insurance Corporation

CRAWFORDSVILLE PAINT AND WALL PAPER COMPANY

Paints — Wallpaper — Picture Framing — Art Goods

221 East Main Street

Phone 58

HOTEL CRAWFORD

W. H. KILLIAN, Mgr.

Compliments of

TURKEY RUN INN

TURKEY RUN STATE PARK

SCHULTZ & SCHULTZ

"THE BOOK STORE"

BOOKS — SCHOOL SUPPLIES
STATIONERY — GREETING CARDS

Compliments of

R. R. DONNELLEY & SONS COMPANY

CRAWFORDSVILLE, INDIANA

Compliments of

SCHLOOT FURNITURE CO.

Compliments of

PAUL TIPPETT COMPANY

YOUR CADILLAC and CHEVROLET DEALER

Compliments of

Mid-States Steel and Wire Co.

KOTHE, WELLS & BAUER CO., INC.

KO-WE-BA

"Means the Best"

in

GROCERIES

50 South Ko-We-Ba Lane, Indianapolis IM perial 4507

Compliments of

CUNNINGHAM'S CORNER GROCERY

CRAWFORDSVILLE, INDIANA

Indianapolis Road Phone 810

Bantz Drug Store

Reliable Prescriptions

JAMES C. BANTZ, Prop.

211 East Main Street
Crawfordsville, Indiana
PHONE 67

SABENS D-X SERVICE

Lubrication — Washing
Wheel Balancing
Tires — Batteries

☆

Corner Market and
Grant Avenue
PHONE 26

Compliments of

Elston Bank and Trust Company

Member
The Federal Deposit Insurance Company

R. & M. BOOK STORE

Gifts — Stationery — Books
School and Office Supplies

CRAWFORDSVILLE CLEANERS

146 South Washington Street **Phone 644**

ECKER'S PASTRY SHOP

"If It Comes from Ecker's, It's Good"

212 East Main Street **Phone 1580**

CRAWFORDSVILLE CANDY CO.

WHOLESALE CANDY

HUNTINGTON LABORATORIES JANITOR SUPPLIES

Soaps — Waxes — Deodorants

PAPER GOODS **DRUG SUNDRIES**

207 East Market Street **Phone 1515**

Compliments of

CRAWFORDSVILLE CASKET CO.

HARDWOOD BURIAL CASE

Hi-Grade Pipes & Tobaccos — Magazines & Pocket Books

Norris & Bunte Candy — Meeker, Craftsman & Dunhill Billfolds

Roger's Air-Tite Tobacco Pouches

Shick, Sunbeam and Remington Electric Razors and Accessories

Eversharp and Esterbrook Pen and Pencil Sets

Sports Results and Information

THE BANK CIGAR STORE

218 East Main Street — **Telephone 714**

PENNEY'S

J. C. PENNEY CO., INC.

Always First In Quality

BAZLEY MARKETS

105 East Main Street — Phone 1741

HOME OF CRAWFORDSVILLE'S BETTER MEATS

California Pellet Mill Company

1114 E. WABASH AVENUE — CRAWFORDSVILLE, INDIANA

MAIN OFFICE and PLANT

1800 Folsom St., San Francisco 3, Calif.

Compliments of

HOWELL-GOODWIN PRINTING CO.

PRINTERS and DESIGNERS

(This Wabash Yearbook Is One Of Our Products)

ACME-SHUEY, HAUCK, INC.

GENERAL INSURANCE & SURETY BONDS

Phone 481 or 482 — 110 N. Green

THIS MORNING'S BREAD

AND

BUTTERNUT BREAD

THE CLEVELAND BAKERY

MILLER'S SHOES

Formerly Jackson's Shoes

Crawfordsville's Most Modern Shoe Store

Roblee and Pedwin Brand Shoes for Campus Men

203 East Main Street

WELCOME WABASH MEN

We Specialize in Choice Steaks and Chops

CRAWFORD CAFE

Banquet Room Available by Appointment

208 East Main Street Phone 2075

MEADOW GOLD MILK & ICE CREAM

132 S. Washington St.

PHONE 3040

The Finest Sold is Meadowgold

WHO
CAN SUPPLY YOUR NEEDS?

For Books, Stationery, School Supplies, Office Furniture and Office Supplies

IT'S

HENDERSON

OFFICE SUPPLY CO., INC.
116 North Green Street
PHONE 861

WILLIAMS
24 HOUR
SERVICE

Sinclair Products
General Repairs

"Sinclarize Your Car"

601 South Washington Street

THE PEARLMAN GROCER COMPANY, INC.

Wholesale Grocers

"Plee-zing" Quality Products

117 East Market Street Phone 880

Compliments of

BARTON'S LAUNDRETTE

WILLIAM C. BARTON—Proprietor

204 S. Walnut Phone 62

NEW YORK SHOE SHOP
and
SHINE PARLOR

Hats Cleaned and Blocked

☆

Shoes Dyed All Colors

☆

War Surplus Clothing

205 East Main Street

FROEDGES
DOWNTOWN SERVICE

Guaranteed Lubrication
Tires - Batteries
Wheel Balancing - Washing
Radiators Cleaned

Pick-Up and Delivery

Green & Pike Sts.

Phone 66

HENRY F. MILLER
PLUMBING and HEATING

Crawfordsville's Oldest Plumbing Concern

114 West Pike Street — Phone 858

Bell's

THE STORE FOR MEN

Arrow Shirts — Hart-Shaffner & Marx Suits — Dobb's Hats
Interwoven Hose — Botany Slacks
Don Richard's Suits

103 South Washington Street — Phone 111

CRAWFORDSVILLE
READY-MIX CONCRETE COMPANY, Inc.

THERON R. COFFEL—General Manager

513 South John Street — Phone 278

Service Laundry and Dry Cleaning Company

WABASH LAUNDERERS & CLEANERS

We Call For and Deliver

821 South Washington Street — Phone 1855

Steck's

CLOTHING
SHOES

WE FEATURE NATIONALLY KNOWN BRANDS

Compliments of

ATHENS CITY DAIRY

Distributors
of
BORDEN'S DAIRY PRODUCTS

106 & 110 North Pine Street — Phone 1264

DAVID'S PLUMBING SERVICE

SALES — SERVICE — CONTRACTING

Hot Water and Steam Heating

Phone 336 111 East Market Street

WILLIAMS COAL COMPANY

Telephone 30 513 South Grant Avenue

CRAWFORDSVILLE, INDIANA

Buy With Confidence at -

GOODMAN'S

"There's A Ford In Your Future" Telephone 765 or 757

PERRY LEWIS COMPANY

CRAWFORDSVILLE, INDIANA

AUTHORIZED SALES & SERVICE

For the Best in Building Materials

See

SMITH AND DUCKWORTH LUMBER COMPANY

220 East Market Street **Phone 40**

Compliments of

Coca-Cola Bottling Company

Compliments of

HOOSIER CROWN CORPORATION

Compliments of

Sommer Metalcraft Corporation

WIRE FABRICATORS

THE SPORTSMAN'S SHOP

126 East Main Street Phone 1250

FEATURING THE FINEST NAMES IN:

- Athletic Equipment
- Photographic Equipment
- Sportswear
- Hunting and Fishing Supplies
- Luggage

Compliments of

McFarland and Miller Monument Works

J. N. MILLER, Manager

116 West Market Street Phone 142-W

McMILLAN'S

OUTFITTERS TO CHAMPIONS
FOR OVER A
QUARTER OF A CENTURY

McMillian Athletics Goods Co., Inc.
Terre Haute, Indiana

Compliments of

THE CENTRAL CIGAR STORE

PROFFITT and SONS

FUNERAL SERVICE

Green Street at Pike Street

Compliments of

HARRIS

Meats With Your Approval

CRAWFORDSVILLE, INDIANA

GOULD'S FLOWERS

Andes Candies

Fifteen years of serving Wabash with flowers for all occasions

902 Sloan

Phone 895

Two Stores to Serve You

114 S. Green

Phone 3128

OUR PATRONS

SYMMES-WILLIAMS ELECTRIC

INDIANA GAS & WATER CO., INC.

G. T. DILLMAN & SONS

PAUL HUSTING MOTORS, INC.

SINGER SEWING CENTER

MEFFORD, PERRY & COMPANY

JOHN E. FRASER, D.D.S.

OUR PATRONS

CRAWFORDSVILLE POWER & LIGHT

HAZEL'S BO-KA SHOPPE

C. O. HAFFNER—Optometrist

FREDERICK A. CANTRELL, D.D.S.

BOWER SHOW PRINT
Allen, Fullenwider and Alston

BARNETT & SAYLOR
Real Estate & Loans

"You See Yourself as Others See You"

HOW DO YOU LIKE THE WAY YOU LOOK?

Your picture in your yearbook is reproduced . . . exactly the way you look to the camera and your school mates . . . from fine copper half-tone engravings by Grubb.

All the photographs and art in your yearbook were printed from Grubb engravings . . . the clearest, most faithful reproductions of original photos and art fine craftsmanship can create.

Our people take great pleasure in helping to plan and produce outstanding school annuals. Preserving, in handsomely published form, the traditions of your school for your future enjoyment is a tradition with us, too.

G. R. GRUBB & CO.

ARTISTS • ENGRAVERS
116 N. WALNUT STREET
CHAMPAIGN, ILLINOIS

ACKNOWLEDGMENTS

Putting out a year book is like pulling teeth; it's a long painful process, but when its finally out there is a great feeling of relief that the ordeal is finally over. A yearbook requires a lot of work from a lot of different people. Just paging through a book like this, one doesn't realize how much time and effort is expended to publish a presentable yearbook. But, if he stops and thinks a bit, he can count up all the different jobs that have to be done.

For this reason we are printing this acknowledgment to give at least a small amount of recognition to all those people who helped to make this yearbook a success.

First a special thanks to everyone at Howell-Goodwin's for a printing job well done. Red and Goodie could not have been more cooperative and patient with us. Don Neese's press work was excellent; and Daryl Surber, Everett Deere, and the rest of the gang at the shop did a swell job.

We also appreciate the fine engraving work done by the G. R. Grubb Engraving Company. George Floyd and George Grubb, Jr. were extremely cooperative in planning the lay-out, and they made sure that top quality engravings were made even when they were pressed for time late this spring.

To Harold McDonald goes our sincere thanks for his donation of time and skill to make the outstanding ink drawing on the front cover.

Also many thanks to Jack Bundy and the S. K. Smith Company for their help in planning the cover and assuring fine workmanship and prompt delivery.

Ralph Haas' excellent photography has added a great deal to the appearance of the book. It would be difficult to find a man more willing to cooperate and more eager to help at nearly any time of the day or night.

The student photographers, Mitsuya Goto, Al Stolz, and Dave Olive, contributed many fine pictures of sports and college activities; and Olan Mills Studios did a good job on the individual portraits of the entire student body.

Bob Harvey's advice was often sought and cheerfully given, and we were glad to have a man like Bob Mitchum to handle the finances and see that the bills were paid.

The students who worked many hours on the editorial and business staffs without reward deserve special praise. Gordon Smith, Dave Lewis, and Bill Coleman scheduled all the pictures and made sure students were there. Bill Brantley, Tom Elkins, and Bob Behrens wrote a bulk of the copy; and Mal Merrill and Howard Smith helped out wherever they were needed.

Jim Hedges, Dick Smith, and Charles Reinhardt did fine work on the business staff; and they were ably assisted by Otto Kock, Jere Weliver, and Clarence Betzner.

Finally to our advertisers we are indeed grateful, for it was only with their support that it was possible for us to publish this book.

Sincerely,
James T. Duncan
Richard L. Howell

Engraving by
G. R. GRUBB & COMPANY
Champaign, Illinois

Printing by
HOWELL-GOODWIN PRINTING COMPANY
Crawfordsville, Indiana

Binding by
R. R. DONNELLEY & SONS COMPANY
Crawfordsville, Indiana

Covers by
S. K. SMITH COMPANY
Chicago, Illinois

Portraits by
OLAN MILLS INCORPORATED
Springfield, Ohio

Photography by
RALPH M. HAAS
Crawfordsville, Indiana